SACHEM

"The future still our own"

1954

R373.74426
Aga

R373.74426
Aga

Digitized by the Internet Archive
in 2023 with funding from
Boston Public Library

https://archive.org/details/agawamhighschool1954agaw

The Past Forever Gone

The Future, Still Our Own

Sachem

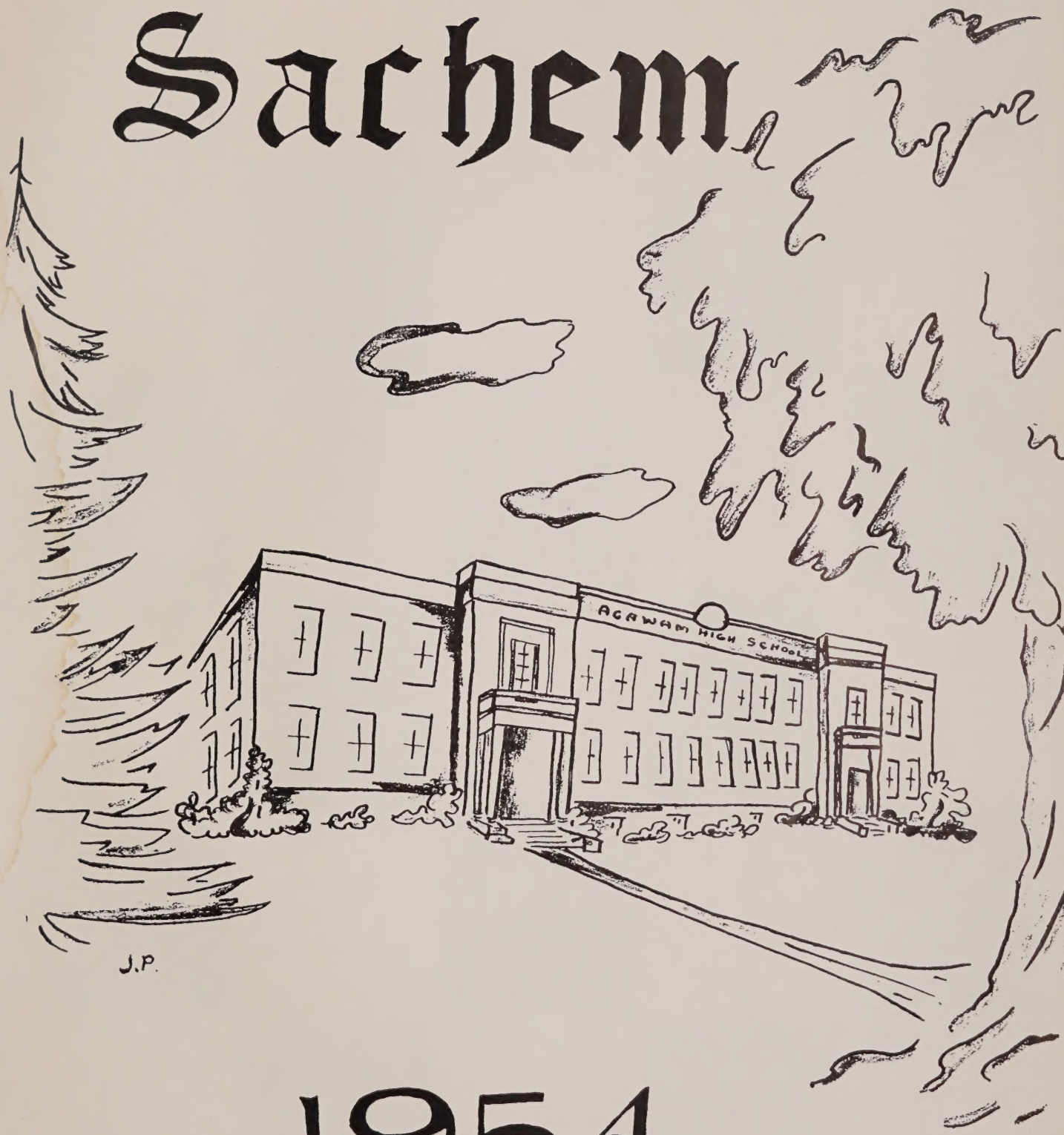

1954

Administration and Faculty

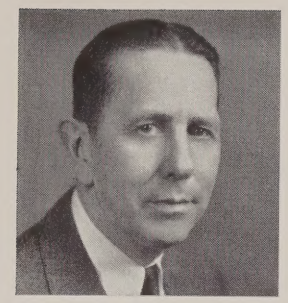

Mr. Frederick T. Dacey
Principal

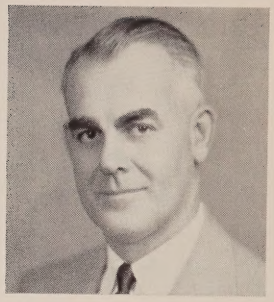

Mr. Raymond T. Harris
Assistant Principal and Guidance Director

Mrs. Marion Gleason
Commercial Subjects

Mr. Harmon Smith
Physical Training, Coach

Mr. Wayne Holmes
English

Mrs. Marjorie Kelly
Vocational Household Arts

Mr. Harry Leonardi
Social Studies

Miss Eleanor Smith
Mathematics

Mr. Peter Sarantopoulos
Coach

Mr. Hyman Roseman
Science

Miss Mary Hayes
Vocal Music

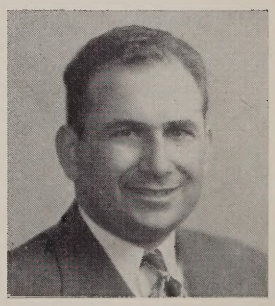

Mr. David Skolnick
Agriculture

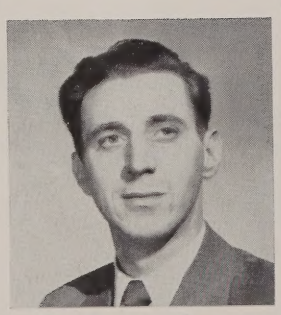

Mr. Francis Gammie
Driver Ed.
Con. Science

Miss Dorothy Hastings
Physical Training

Miss Barbara Phelps
English

Miss Eleanor Miller
Latin and History

Mrs. Maria Sears
French and English

Mrs. Katherine Kollock
Latin and English

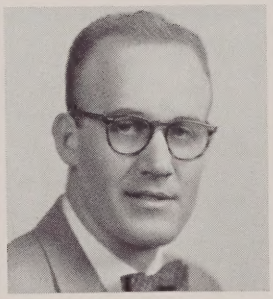

Mr. Charles Kistner
Coach

Miss Marjorie Ward
History

Miss Margaret Connelly
Domestic Science

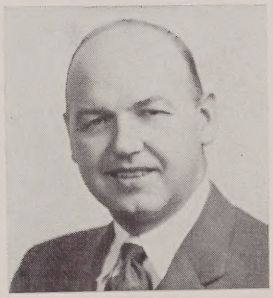

Mr. Paul Langlois
Science

Miss Jane Durkan
Mathematics

Mr. Henry Baker
Manual Training

Mrs. Miriam Sherman
Commercial Mathematics

Mr. Howard Crotty
Band

Mrs. Mary Coleman
Commercial Subjects

SENIOR CLASS

OFFICERS

President:	Roger Leclerc	*Secretary*:	Donaldine Roos
Vice-President:	Mary Pond	*Treasurer*:	John Cardone

Class Officers

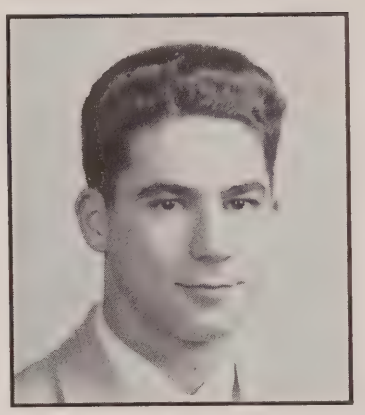

ROGER LECLERC — 15 Ottawa Street, North Agawam

Rock—Frannie—Perfect gentleman—Natural athlete.

Junior Cabaret Committee; Prom Committee; Graduation Usher; Kid Party Committee; Class Will Committee; Picnic Committee; Football 1, 2, 3, 4; Basketball 2, 3, 4; Baseball 2, 3, 4; Pro Merito; Student Council 3, 4; Class Officer, President 3, 4; Future Teachers of America 3, 4; Student Host to Governors at Exposition 4; Rep. to Good Government Day in Boston 4; Scholastic Athletic Award 3; Harvard Book Award 3.

MARY ELIZABETH POND — 15 Leonard Street, Agawam

Mary—Good athlete—Hard worker—Always ready to help.

Sophomore Party Committee; Junior Cabaret Committee; Tri-Hi-Y 3, 4, president 4; Personality Club 2, 3, 4; International Relations Club 3; Ski Club 4; Glee Club 1, 2, 3, 4; Golf 4; Pro Merito; Student Council 3; Senior Play Committee; Maytime Concert 1, 2, 3; Operetta 1, 3, 4; *Mirror* Staff 3; Cheerleader 2, 4; Band 1; *Sachem* Staff; Class Officer, Vice-President 4; Future Teachers of America 3, 4, secretary 3, 4; Delegate to Mass. Girls State 3; Western Mass. Music Festival 1, 2, 3, 4; Delegate to Mass. All-State Chorus 4; Girls' Sports 1, 2, 3, 4.

DONALDINE ROOS — 22 Pierce Street, Feeding Hills

Toots—So dainty—Our class artist—Always being teased.

Decoration Committee for Freshman Party, Sophomore Party, Junior Cabaret, Kid Party; Prom Committee; Motto Committee; Class Will Committee; Personality Club 2, 3, secretary 3; Class Colors Committee; Girls' Sports 1; Senior Reception; Pro Merito; Senior Play Committee; Library 3, 4; *Sachem* Staff; Class Officer, Secretary 1, 2, 3, 4; Red Cross 2, 3, 4, Treasurer 3, President 4.

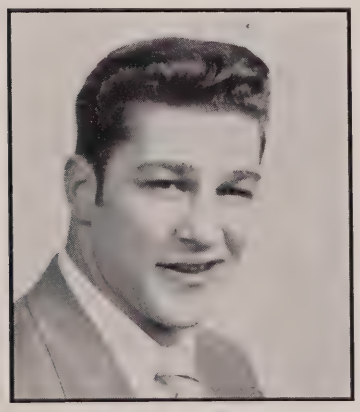

JOHN CARDONE — 232 Elm Street, Agawam

Johnny—A lover—Phil's little brother—Loves football.

Freshman Party Committee; Sophomore Party Committee; Junior Cabaret Committee; Prom Committee; Prom Usher; Kid Party Committee; Prophecy Committee; Glee Club 4; Picnic Committee 4; Football 1, 2, 3, 4; Basketball 1, 2, 3; Baseball 1; Senior Play; Operetta 4; *Sachem* Staff; Class Officer, Treasurer 2,3,4.

LUCIA ALFANO 53 Suffield Street, Agawam

Lulu—Cute—Our Franny—Miss Mischief

Freshman Party Committee; Junior Cabaret Committee; Prom Committee; Graduation Usher; Tri-Hi-Y 3, 4; Personality Club 2, 3, 4; International Relations Club 2, 3, 4, President 4; Girls' Sports 1, 2, 3; Pro Merito, Student Council 2, 4; Senior Play; *Mirror* Staff 1; Biology Club 3, 4; Class Officer, Treasurer 1, Vice-President 2, 3.

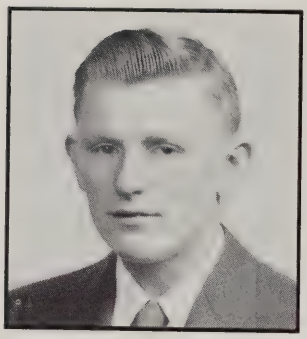

JONATHAN ANDERSON 281 Southwick Street, Feeding Hills

Johnny—Blushes easily—Quiet—Likes basketball.

Graduation Usher 3; Camera Club 3; Pro Merito; Baseball 4.

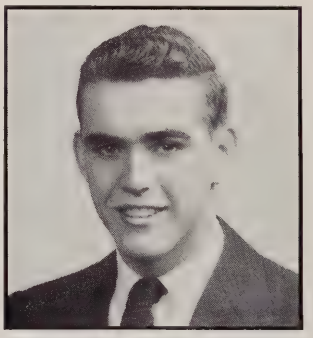

ROBERT ANDERSON 72 Reed Street, Agawam

Andy—Tough as nails??—Neat dresser—Hates to talk.

Freshman Party Committee; Sophomore Party Committee; Picnic Committee; Football 4; Basketball 1, 2, 3, 4; Baseball 2, 3, 4.

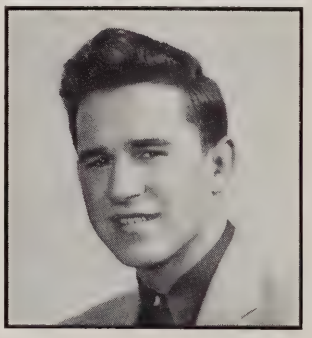

DONALD AVERY 44 King Street, North Agawam

Don—Finds it hard to be a good kid—Nice wavy hair—Has his own car.

History Committee 4; Library 3; *Sachem* Staff.

ROSEMARIE BAGGETTA 240 Meadow Street, Agawam

Rosie—Pals with Adrienne—So very short!

Junior Cabaret Committee; Prom Committee; Kid Party Committee; Personality Club 2, 3, 4; Senior Play Committee; Graduation Committee; Girls' Sports 1, 2, 3.

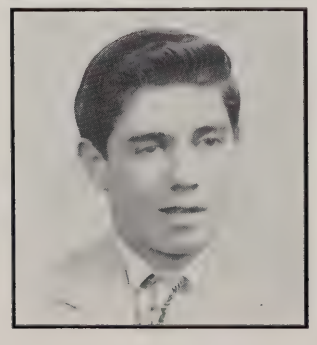

ROLAND BANVILLE 185 North Street, Feeding Hills

Rollie—Our star half back—Attraction in West-Side.

Football 3, 4.

ELLIOT BLACKBURN 76 North West Street, Feeding Hills

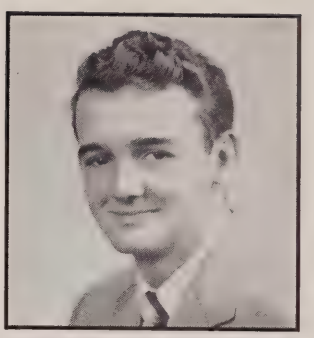

Elliot—Smooth dancer—Man with the voice—And oh—that bass tone!—Those wavy locks!

Sophomore Party Committee; Junior Cabaret Committee; Prom Usher; Graduation Usher; Class Will Committee; International Relations Club 2, 4; Camera Club 3; Glee Club 1, 2, 3, 4, Treasurer 3; Class Colors Committee; Banquet Committee; Student Council 3; Senior Play Committee; Maytime Concert 1, 2, 3, 4; Operetta 1, 3, 4; Band 1, 2, 3; Biology Club 3; *Sachem* Staff; Model Congress; Mass. All State Music Festival 3, 4.

LOIS BONTEMPO 648 Main Street, Agawam

Lo—Smart dresser—Big brown eyes—Plays the field.

Freshman Party Committee; Junior Cabaret Committee; Prom Committee; Prom Usher; Graduation Usher; Kid Party Committee; Tri-Hi-Y 3, 4; Personality Club 2, 3, 4; Camera Club 3; Glee Club 2, 3, 4; Girls' Sports 1, 2, 3, 4; Golf 4; Pro Merito; Student Council 3, 4, Vice-President 4; Senior Play Committee; Maytime Concert 2, 3, 4; Operetta 3, 4; Cheerleader 2, 4; Band 1; *Sachem* Staff; Class Hats; Western Massachusetts Music Festival 1, 2, 3, 4; Graduation Reception Committee.

BARBARA C. CAMMISA 385 Springfield Street, North Agawam

Barb—Card games—Good disposition—Always a laugh.

Sophomore Party Committee; Tri-Hi-Y 3, 4; Personality Club 2.

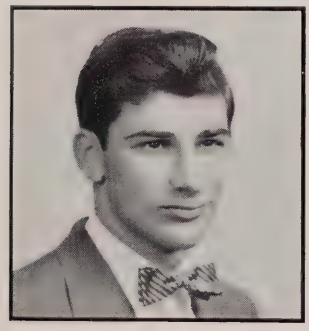

PHILLIP J. CARDONE 232 Elm Street, Agawam

Phil—"Duchess"—Worthy Captain—A grocery man.

Freshman Party Committee; Sophomore Party Committee; Junior Cabaret Committee; Prom Usher; Kid Party Committee; Banquet Committee; Football 1, 2, 3, 4, Captain 4; Basketball 2, 3; Baseball 2, 3, 4; *Sachem* Staff; Class Officer, President 2.

SANDRA CHANNELL 441 River Road, Agawam

Sandy—"Texas"—Giggles—Those big blue eyes.

Freshman Party Committee; Sophomore Party Committee; Tri-Hi-Y 3, 4; Personality Club 2; Glee Club 1; Pro Merito; Senior Play Committee; Operetta 1.

RICHARD CHASE 37 Annable Street, Feeding Hills

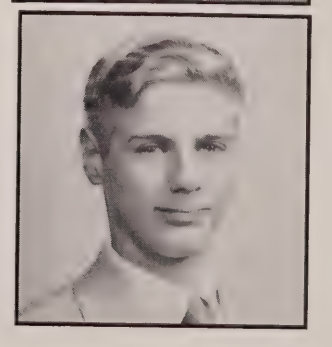

Dick—Quiet?—A&P—Interested in the Junior Class.

Operetta 4.

BARBARA CHENEY 63 High Street, North Agawam

Barb—Gordie—Interested in the U. of Mass.—Natural curly hair.

Freshman Party Committee; Sophomore Party Committee; Junior Cabaret Committee; Prom Committee; Kid Party Committee; Tri-Hi-Y 3, 4, Secretary 4; Personality Club 2, 3, 4; Pro Merito; Senior Play; Senior Play Committee; Maytime Concert 1, 2, 3, 4; Operetta Usher; *Mirror* Staff 4; Majorette 2, 3, 4, Leader 3, 4; *Sachem* Staff; Class Hats Committee; Western Massachusetts Music Festival 1, 2, 3, 4; Girls' Sports 1, 2, 3, 4.

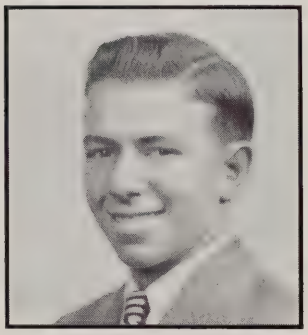

ROBERT CLAMPIT 313 Leonard Street, Agawam

Bob—Humphrey's pal—Avid French I fan for three years!—Big tease.

Glee Club 2, 3, 4; Football 2, 3, 4; Maytime Concert 2, 3, 4; Operetta 3, 4.

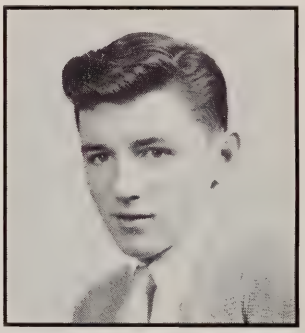

RALPH COUGHLIN 17 Tower Terrace, North Agawam

Ralph—Women hater???—Blushes easily—Future "Hell-Driver."

Freshman Party Committee; Sophomore Party Committee; Junior Cabaret Committee; Prom Committee; *Sachem* Staff.

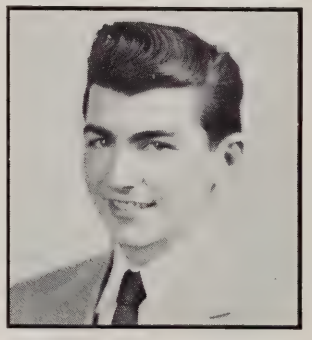

RALPH D'AMATO 225 Springfield Street, North Agawam

Ralph—Smooth dancer—Loves to Bop.

Prom Committee; Prom Usher; Prophecy Committee; Camera Club 3; F. F. A. Basketball 1, 2; F. F. A. Public Speaking Contest 2, 3, 4; Pro Merito; Student Council 4; Biology Club 3; Junior Marshall 3; Audio-Visual Aids Club 1, 2, 3, 4, Vice-President 3, 4; F. F. A. Band 3, 4; F. F. A. 1, 2, 3, 4; State Executive Sentinel 1.

CECILY L. DANFORTH 139 Elm Street, Agawam

Duchess—Phil—Sophisticated lady—Nice clothes.

Freshman Party Committee; Sophomore Party Committee; Junior Cabaret Committee; Prom Committee; Prom Uusher; Kid Party Committee; Tri-Hi-Y 3, 4; Personality Club 2, 3, 4; Banquet Committee; Pro Merito, Secretary; Graduation Committee; *Sachem* Staff; Girls' Sports 1, 2, 4; Golf 4.

JOAN DE MARS 86 Ottawa Street, North Agawam

Joanie—Always willing to lend a hand—Nice clothes—Worries about everything—Hates to drive.

Freshman Party Committee; Sophomore Party Committee; Junior Cabaret Committee; Prom Committee; Kid Party Committee; Tri-Hi-Y 3, 4; Personality Club 2, 3, 4; Banquet Committee; Pro Merito; Senior Play Committee; *Mirror* Staff 4; *Sachem* Staff; Girls' Sports 1.

RHODA L. DICKENSON 130 Elm Street, Agawam

Rhoda—She used to be shy—Looks so innocent—Couldn't do without "George."

Freshman Party Committee; Sophomore Party Committee; Junior Cabaret Committee; Prom Committee; Kid Party Committee; Tri-Hi-Y 3, 4; Personality Club 2, 3, 4; Glee Club 1, 2, 4; Senior Play; Maytime Concert 1, 2, 4; Operetta 1, 4; *Mirror* Staff 4; *Sachem* Staff; Girls' Sports 1, 2, 4; Golf 4; Western Mass. Festival 1, 2, 4.

JANET DULONG 14 Belvidere Avenue, Feeding Hills

Jan—Always on the phone—Likes roller skating—"A. I. C.—here I come!"

Personality Club 2; International Relations Club 3; Senior Play Committee.

LOURDES F. DUMOND 45 Oak Hill Avenue, North Agawam

Lou—That laugh—"Number Please!"—"Miami—here I come!"

Prom Committee; Graduation Usher; Tri-Hi-Y 3, 4; Personality Club 2, 3, 4; Glee Club 2, 3; Class Colors Committee; Senior Play; Operetta 2; Girls' Sports 1, 2, 3, 4.

RAYMOND FAVREAU 35 Lincoln Street, Feeding Hills

Ray—Problem child—Knows all the gossip.

Senior Play Committee 4.

CAROL FLYNN 2 McGrath Terrace, North Agawam

Carol—Al—Those Buicks!!—Freckles and a cute blush—Loves convertibles.

Sophomore Party Committee; Junior Cabaret Committee; Prom Committee; Graduation Usher; Tri-Hi-Y 3, 4; Personality Club 2, 3, 4; International Relations Club 2, 3; Senior Play Committee; Student Council 3; Library 3; *Sachem* Staff 4; Girls' Sports 1, 2, 3.

DELORES M. GIORDANO 767 Mill Street, Feeding Hills

Dee—The "problem" of Problem Class—Pretty wavy hair—Full of mischief.

Tri-Hi-Y 3, 4; Personality Club 2, 3; International Relations Club 3; Girls' Sports 1, 3; Senior Play Committee; *Mirror* Staff 3, 4; Home Nursing 1.

ANNETTE G. GIRARD 94 Mill Street, Agawam

Frenchie—Petite—Harold—Always seen with Rosemary.

Junior Cabaret Committee; Prom Committee; Kid Party Committee; Tri-Hi-Y 3, 4; Personality Club 2, 3, 4; Girls' Sports 2; Senior Play Committee; Graduation Committee; *Sachem* Staff.

Transferred from Cathedral High in Freshman Year.

DORIS SHIRLEY GRANT 1701 Main Street, Agawam

Tookie—Loads of fun—Physics class—Freckles galore.

Junior Cabaret Committee; Prom Committee; Kid Party Committee; Tri-Hi-Y 3, 4; Personality Club 3, 4; International Relations Club 4; Class Colors Committee; Pro Merito; Senior Play Committee; *Mirror* Staff; *Sachem* Staff.

ADRIENNE GRASSO 318 Meadow Street, Agawam

Gras—Paul—Our choice as "Miss Whiz" in typing—Always has a good joke.

Freshman Party Committee; Sophomore Party Committee; Junior Cabaret Committee; Prom Committee; Kid Party Committee; Motto Committee; Cap & Gown Committee; Prophecy Committee; Personality Club 2, 3, 4; Class Colors Committee; Banquet Committee; Pro Merito; Senior Play Committee; Graduation Committee; *Sachem* Staff; Girls' Sports 1, 2, 3; Gift for the School; Class Pictures Committee.

FLORENCE ELIZABETH GRECO 43 Twin Oakes Road, Feeding Hills

Groc—Tony—Oh!—That laugh.

Freshman Party Committee; Junior Cabaret Committee; Kid Party Committee; Tri-Hi-Y 3; Personality Club 2; Glee Club 1; Pro Merito; Operetta 1; *Mirror* Staff 4; Biology Club 3; *Sachem* Staff; Girls' Sports 1, 2.

NANCY HALLOCK 940 Main Street, Agawam

Nan—Potato chips her weakness—Keen interest in Rainbow—Likes to sleep late.

Freshman Party Committee; Sophomore Party Committee; Junior Cabaret Committee; Graduation Usher; Class Will Committee; Tri-Hi-Y 3, 4; Personality Club 2, 3, 4, President 4; Glee Club 1, 2, 3, 4; Pro Merito; Student Council 4; Senior Play; Maytime Concert 1, 2, 3; Operetta 1, 3, 4; *Mirror* Staff 3, 4; Cheerleader 2, 4; Majorette 1; *Sachem* Staff; Future Teachers of America 3, 4, President 3, 4; Girls' Sports 1, 2, 3, 4; Western Mass. Music Festival 1, 2, 3, 4.

SHIRLEY HARRISON 582 Meadow Street, Agawam

Shirl—Friendly—Neat looking—Always willing to help.

Freshman Party Committee; Sophomore Party Committee; Junior Cabaret Committee; Tri-Hi-Y 3, 4; Personality Club 2, 3, 4; Graduation Committee; *Sachem* Staff; Home Nursing 1; Girls' Sports 1, 2.

MARY HAWKINS 1368 Springfield Street, Feeding Hills

Molly—That nice red hair—Loves to bowl?

Freshman Party Committee; Sophomore Party Committee; Junior Cabaret Committee; Prom Committee; Kid Party Committee; Tri-Hi-Y 3; Personality Club 2, 3, 4; *Mirror* Staff 4, Sports 1, 2.

JUDITH A. HYLAND 411 No. Westfield Street, Feeding Hills

Judy — Quiet — that is, until you get to know her — Always on a diet.

Tri-Hi-Y 3, 4; Personality Club 1, 2, 3; International Relations Club 3; Senior Play Committee 4; *Mirror* Staff 3, 4; *Sachem* Staff 4; Girls' Sports 1, 3.

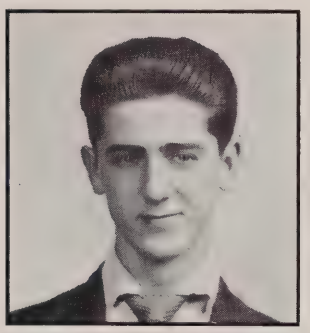

CARLO IMELIO 14 Oak Hill Avenue, North Agawam

Greyhound — False Conceit — Interests at Westfield — Always wanted in the office.

Freshman Party Committee; Sophomore Party Committee; Junior Cabaret Committee; From Committee; Glee Club; Operetta; Red Cross 2.

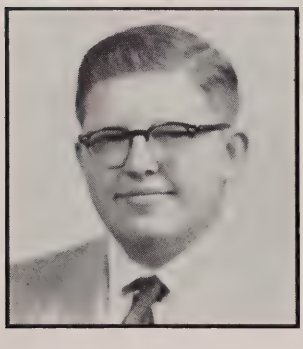

RICHARD JABRY 365 River Road

Humphry — Likes to eat — History whiz — Harm's helper.

Junior Cabaret Committee; Glee Club 1, 3, 4; Football 3, 4; Operetta 4; Rifle Club 2; Transferred from Technical High School in Junior Year.

ELAINE JONES 144 No. Westfield Street, Feeding Hills

"Lainey" — Boy Trouble — "North Carolina, Here I Come" — Big Sister

Tri-Hi-Y 3; International Relations Club 3, 4; Glee Club 4; Pro Merito 4; Operetta 4.

SANDRA KELLEY 22 Belvidere Street, Feeding Hills

"Sandy" — Likes to sew — Always ready to help — "Jim"

Glee Club 2, 3, 4; Personality Club 2, 4; Operetta 3, 4; *Mirror* Staff; Girls' Sports 1, 2, 3, 4.

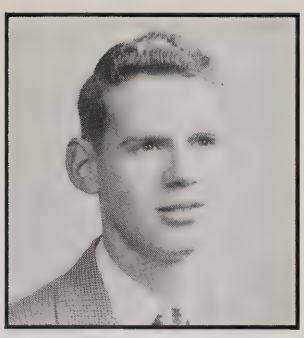

VAUGHAN KELLEY — 22 Belvidere Street, Feeding Hills

"Red" — Loves to sing in the Halls — Class comedian — Life of the party.

Freshman Party Committee; Sophomore Party Committee; Junior Cabaret Committee; Prom Committee; Kid Party Committee; Class Song Committee; Cap and Gown Committee; Personality Club 2, 3, 4; International Relations Club 4; Ski Club 3; Glee Club 1, 2, 3, 4, Treasurer 2, Vice president 3, President 4; Banquet Committee; Football Manager 1, 2; Baseball 1; Student Council 2, 3; Senior Play; Senior Play Committee; Maytime Concert 1, 2, 3; Operetta 1, 3, 4; Graduation Committee; Band 4; *Sachem* Staff; Class Hat Committee; New England Music Festival 3; All-State Chorus 3; Western Mass. Music Festival 1, 2, 3, 4.

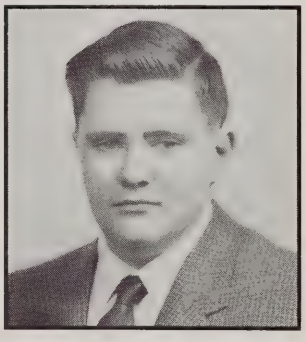

DONALD KING — 3 North West Street, Feeding Hills

"Don" — A Pest — Likes cars and boats — Gets sick on days of tests.

Camera Club 4.

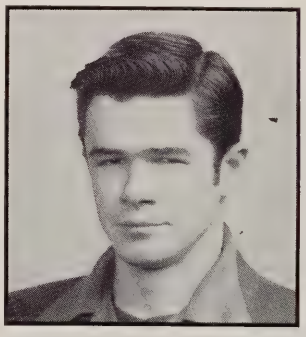

ROBERT KING — 188 South West Street, Feeding Hills

"Bobby" — Quiet until you get to know him — Hot Rod enthusiast.

ELIZABETH LANGLOIS — 46 Cooper Street, Agawam

"Liz" — "Don't call me Lizzy." — Full of fun — Hard Worker.

Sophomore Party Committee; Junior Cabaret Committee; Prom Committee; Kid Party Committee; Class Song Committee; Class Will Committee; Tri-Hi-Y 3, 4; Personality Club 2, 3, 4; International Relations Club 3; Camera Club 3; Ski Club 3, 4; Glee Club 1, 2, 3, 4; Senior Play; Maytime Concert 1, 2, 3; Operetta 1, 3, 4; *Mirror* Staff 3; Drum Majorette 1, 2, 3, 4; Biology Club 3 ,4; *Sachem* Staff; Graduation Committee; Golf 4; New England Music Festival 3; All-State Chorus 3, 4; Western Massachusetts Music Festival 1, 2, 3, 4; Girls' Sports 1, 2, 3, 4.

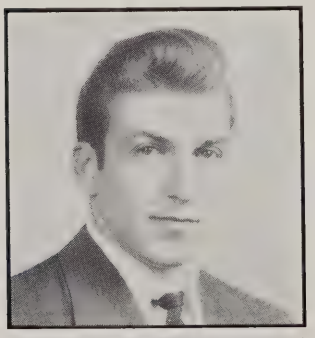

FRANK LIBERATORE — 19 South Alhambra Circle, Agawam

"Cheech" — Atlas student — Loves hard work — Life of the party.

Freshman Party Committee; Sophomore Party Committee; Junior Cabaret Committee; Prom Committee; Graduation Usher; Kid Party Committee, Senior Play Committee.

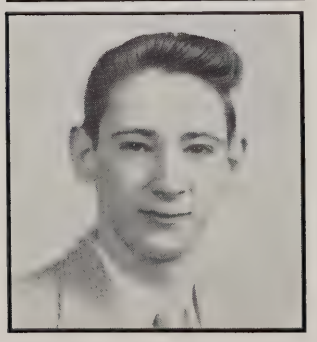

ROBERT LIGHT — 1054 Shoemaker Lane, Feeding Hills

Bob—Likes a good time—That special girl from Conn.!—Swell kid.

LOIS LINDBLAD 80 Reed Street, Agawam

"Lois" — That Junior Class! — Always has an answer — Loves sports.

Freshman Party Committee; Sophomore Party Committee; Junior Cabaret Committee; Prom Committee; Kid Party Committee; Tri-Hi-Y 3, 4; Personality Club 2, 3, 4; International Relations Club 3; Camera Club 3; Ski Club 4; Glee Club 2, 3, 4; Pro Merito; Maytime Concert 3; Operetta 3, 4; *Mirror* Staff 2, 3, 4; Biology Club 4; *Sachem* Staff; Graduation Committee; Western Mass. Music Festival 2, 4; Girls' Sports 1, 2, 3, 4.

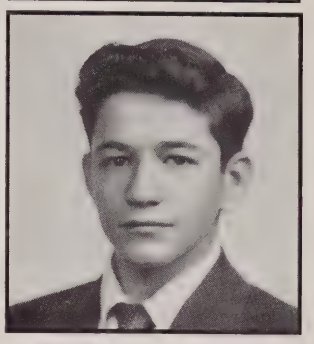

ANTHONY LIQUORI 502 Cooper Street, Agawam

"Ant'ny"—All those girls?!!—Are you really bashful?—Likes to play ping pong.

Pro Merito

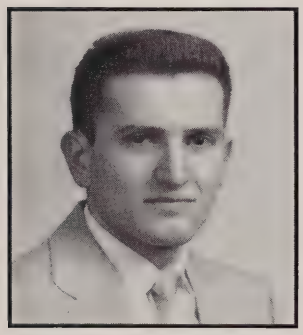

PATRICK LOSITO 177 Line Street, Feeding Hills

"Pat" — Quiet, but manages — Egor's buddy — Woman hater.

Basketball 1, 2, 3, 4; Baseball 1, 2, 3, 4.

DOLORES LUCCARDI 25 Tower Terrace, North Agawam

"Del" — Always laughing — Good Driver??? — Has a friendly smile and word for everyone.

Freshman Party Committee; Sophomore Party Committee; Junior Cabaret Committee; Prom Committee; Kid Party Committee; Tri-Hi-Y 3, 4; Personality Club 2, 3, 4; Banquet Committee; Senior Play Committee; *Mirror* Staff 4; Graduation Committee; *Sachem* Staff; Golf 4; First Aid 2; Girls' Sports 1, 2, 3, 4.

SHIRLEY MAGAGNOLI 450 Silver Street, Agawam

"Shirl" — Mac — Pretty hair — Pals with Joan and Patsy.

Freshman Party Committee; Sophomore Party Committee; Tri-Hi-Y 3, 4; Personality Club 2, 3, 4; *Sachem* Staff.

MARJORIE ANN MAGOVERN 160 Silver Street, Agawam

"Marg" — Silver Street chauffeur — Friendly.

Tri-Hi-Y 4; Personality Club 2, 3, 4; International Relations Club 3, 4; Camera Club 3; Golf 4; Senior Play; Senior Play Committee; Maytime Concert 1, 2, 3, 4; Library 3; Orchestra 1; Band 1, 2, 3, 4; Biology Club 3; *Sachem* Staff; Future Teachers of America 3, 4; Western Mass. Music Festival 1, 2, 3, 4; Girls' Sports 1, 2.

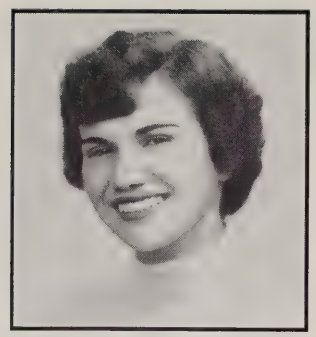

BARBARA MAIOLO — 415 Adam Street, Agawam

"Barb" — Nice clothes — "What'll I do now?" — "Just one more chance."

Prom Committee; Prom Usher; Cap and Gown Committee; Tri-Hi-Y 3, 4; Personality Club 2, 3, 4; Glee Club 2, 3, 4; Maytime Concert 2, 3; Operetta 4; Operetta Usher 3; *Sachem* Staff; Girls' Sports 2.

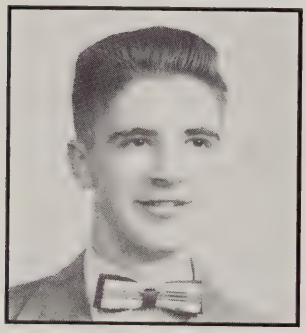

DONALD MARSIAN — 22 Valentine Street, Agawam

"Finnegan" — Our bachelor in defensive armor — Happy-go-lucky — Oh, those Senior Play rehearsals;

Sophomore Party Committee; Junior Cabaret Committee; Prom Committee; Prom Usher; Kid Party Committee; Basketball Manager 4; Baseball 1, 2, 3, 4; Student Council 3; Senior Play; Class Hats.

JEAN MAULE — 20 Ottawa Street, North Agawam

"Jeanie" — Loves to talk — Always argues with Joan — Fun to be with.

Freshman Party Committee; Sophomore Party Committee; Junior Cabaret Committee; Prom Committee; Kid Party Committee; Tri-Hi-Y 3, 4; Personality Club 2, 3, 4; Glee Club 1, 2, 4; Banquet Committee; Golf 4; Senior Play Committee; Maytime Concert 1, 2, 4; Operetta 1, 4; *Mirror* Staff 4; *Sachem* Staff; Graduation Committee; Western Mass. Festival 1, 2, 4; Girls' Sports 1, 2, 3, 4.

ROLAND MERCADANTE — 54 Kensington Avenue, Feeding Hills

"Rollie" — Little monster — Loves attention — Teacher's pet.

Freshman Party Committee; Sophomore Party Committee; Kid Party Committee; Glee Club 4; Football 1, 2, 3; Basketball 1, 3; Track 1; Baseball 1, 3; Senior Play; Operetta 4; *Sachem* Staff.

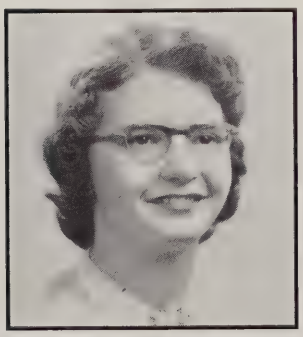

JULIE MERCIER — 19 Grant Street, North Agawam

"Jay" — Always goes right home. — Are you really going to Germany? Always singing.

Sophomore Party Committee; Junior Cabaret Committee; Prom Committee; Prom Usher; Graduation Usher; Tri-Hi-Y 3, 4; Personality Club 2, 3, 4; Camera Club 3; Glee Club 2, 3, 4; Class Colors Committee; Student Council 3, Secretary 3; Senior Play Committee; Maytime Concert 2, 3; Operetta 3, 4; *Mirror* Staff 3, 4; Cheerleader 2, 4; *Sachem* Staff; Graduation Committee; Western Mass. Music Festival 2, 4; Girls' Sports 2, 3, 4.

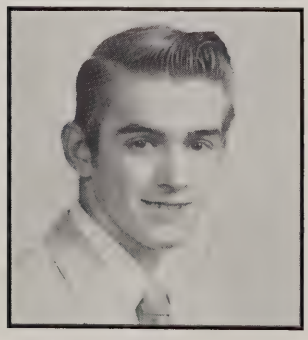

ROBERT MITCHELL — 784 Springfield Street, Feeding Hills

"Bobby" — Plays the field — Builds cars.

PATRICIA MODZELEWSKI 459 Mill Street, Feeding Hills

"Patsy" — Alfy — Wedding Bells! Loves History — Has interests in Westfield.

Tri-Hi-Y 3; Personality Club 2, 3; *Sachem* Staff.

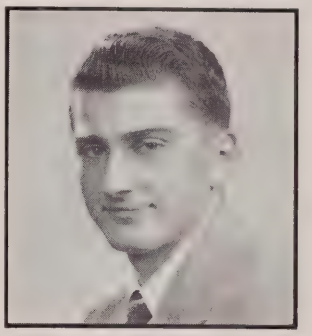

DANIEL MOLTA 447 Cooper Street, Agawam

"Danny" — Conquered our foes single handed! — Dreams under lock and key — Loves English orals??

Freshman Party Committee; Sophomore Party Committee; Junior Cabaret Committee; Prom Committee; Prom Usher; Kid Party Committee; Football 2, 4; Basketball 1, 2, 3, 4; Baseball 1; Student Council 4; Senior Play, *Sachem* Staff.

PAUL MONTAGNA 49 Spencer Street, North Agawam

"Monty" — Oh, that accordian — Marie — Always seen at Riverside.

Freshman Party Committee; Sophomore Party Committee; Junior Cabaret Committee; Prom Committee; Kid Party Committee; Glee Club 1, 2, 3, 4; Picnic Committee; Senior Play; Senior Play Committee; Operetta; *Sachem* Staff.

THERESA MORASSI 15 Ralph Street, Feeding Hills

"Terry" — Always busy—Personality plus—Our capable editor—Lots of fun.

Freshman Party Committee; Sophomore Party Committee; Junior Cabaret Committee; Prom Committee; Kid Party Committee; Tri-Hi-Y 3, 4, Vice-President 4; Personality Club 2, 3, 4; Ski Club 3, 4; Glee Club 1, 3, 4; Banquet Committee; Pro Merito; Student Council 4; Senior Play; Maytime Concert 3, 4; Operetta; Operetta Usher 4; Library 3; Graduation Committee 3; *Mirror* Staff 2, 3, 4; Assistant Editor 3; Editor-in-Chief 4; Biology Club 3; *Sachem* Staff 4; Red Cross 3; Girls' Sports 1, 2, 3, 4.

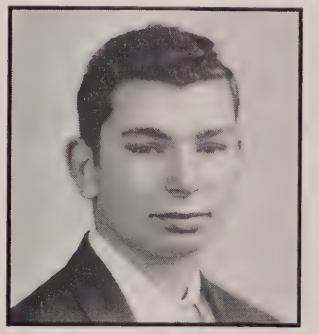

WILLIAM MORELLO 686 Springfield Street, Feeding Hills

"Bill" — My Cherie! — Big tease — Future A&P manager — Loves oral talks?

Freshman Party Committee; F. F. A. Basketball 1; Senior Play Committee; *Sachem* Staff F. F. A. Secretary 1; F. F. A. Treasurer 1, 2; Senior Play.

DAVID MORUZZI 62 Suffield Street, Agawam

"Frank" — Loves dancing — Room 13's F. F. A. boy.

F. F. A. Basketball 1, 2, 3, 4; F. F. A. Public Speaking Contest 1, 2, 3, 4; *Mirror* Staff; Audio Visual Aids Club.

ALICE MUELLER 595 North Street, Feeding Hills

"Al" — Likes to roller-skate — Pretty big blues eyes! — Quiet and innocent???

Tri-Hi-Y 3, 4; Personality Club 2; *Mirror* Staff 4; *Sachem* Staff 4; Junior Cabaret Committee 3; Senior Play Committee 4.

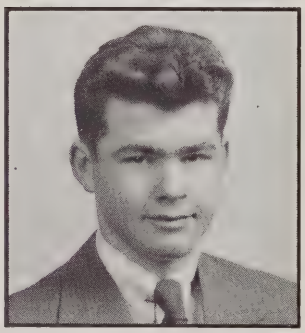

MATTHEW MULLANEY 55 Norman Terrace, Feeding Hills

"Texas" — Loves to tell stories — Never a dull moment — Always smiling.

Baseball 1; Senior Play Committee 4; *Sachem* Staff 4.

SHIRLEY MUTTI 57 Spencer Street, North Agawam

"Shirl" — Pert and peppy — "Ma, it's not late." — Always willing to lend a hand.

Freshman Party Committee; Sophomore Party Committee; Junior Cabaret Committee; Prom Committee; Kid Party Committee; Motto Committee; Cap and Gown Committee; Gifts Committee; Senior Play Committee; Graduation Committee; Tri-Hi-Y 3, 4, Treasurer; Personality Club 2, 3, 4; Banquet Committee; Pro Merito; *Mirror* Staff; *Sachem* Staff; Red Cross 3; Girls' Sports 1, 2, 3, 4; Golf 4.

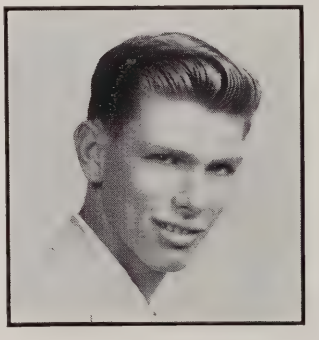

HAROLD NOWILL 927 Shoemaker Lane, Feeding Hills

"Curt" — That consumer science class! — Always teasing.

Senior Play Committee; *Sachem* Staff; Senior Play.

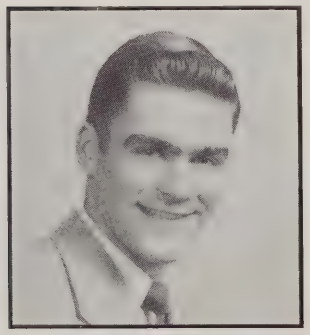

JAMES O'KEEFE 97 Suffield Street, Agawam

"Jim" — 3-letter man — Marilyn — Handsome — Terrific Guy!

Freshman Party Committee; Sophomore Party Committee; Junior Cabaret Committee; Prom Committee; Prom Usher; Graduation Usher; Kid Party Committee; Gifts Committee; Personality Club 2, 3; Glee Club 1, 2, 3; Football 1, 2, 3, 4; Basketball 1, 2, 3, 4; Co-Captain 4; Baseball 1, 2, 3, 4; Student Council 1, 2, 3, 4, Treasurer 3, President 4; Senior Play; Maytime Concert 1, 2, 3; Operetta 1, 3; Operetta Usher; Graduation Committee; *Sachem* Staff; Class Officer, President 1; Western Mass. Festival 1, 2.

CAROL PALLO 319 Suffield Street, Agawam

"Carol" — Handy with a needle — Beautiful hair — "O my golly!"

Freshman Party Committee Sophomore Party Committee; Junior Cabaret Committee; Prom Committee; Prom Usher; Kid Party Committee; Cap and Gown Committee; Gifts Committee; Picnic Committee; D.A.R. Representative; Girls' Sports 1, 2, 3; Glee Club 3, 4; Tri-Hi-Y 3, 4, Chaplain 4; Personality Club 2, 3; Pro Merito; Senior Play; Maytime Concert 3; Operetta 3, 4; Library 4; Cheerleader 2; *Sachem* Staff; Junior Marshal; Student Council 4.

KAY PARENT 46 Oak Street, Feeding Hills

"Kay"—Frannie—Trade High—So small—Hopes to be a good bookkeeper.

Tri-Hi-Y 3, 4; Pro Merito; Senior Play Committee; *Mirror* Staff 4; *Sachem* Staff 4.

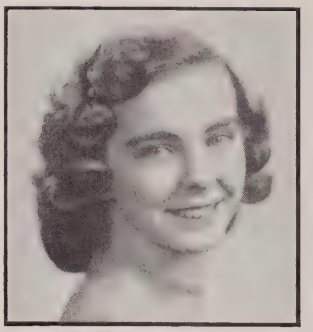

JUDITH PETERSON 85 Monroe Street, Agawam

"Pete" — Miss Hayes' assistant — Loves to walk.

Sophomore Party Committee; Junior Cabaret Committee; Kid Party Committee; Class Song Committee; Tri-Hi-Y 4; Personality Club 2, 3; Ski Club 3, 4; Glee Club 1, 2, 3, 4; Pro Merito; Senior Play Committee; Maytime Concert 1, 2, 3; Operetta 1, 2, 3, 4; *Sachem* Staff; Future Teachers of America 3, 4; Western Massachusetts Music Festival; New England Music Festival; Girls' Sports 3.

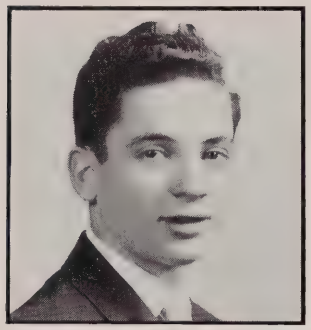

CONRAD PHILLIPS 24 Homer Street, Feeding Hills

"Pudgy" — Bill's buddy — Full of Pep — Likes to argue.

Freshman Party Committee: Sophomore Party Committee; Kid Party Committee; Senior Play Committee; *Sachem* Staff; Senior Play.

BARBARA PICARD 29 River Road, Agawam

"Barb" — Her one and only Ames — Wedding Bells?? — Oh, those problems classes!

Senior Play Usher; *Sachem* Staff 4; Girls' Sports 3; Transferred from Commerce Sophomore year.

ELIZABETH ANN PICARD 29 River Road, Agawam

"Betty" — Dave — Her thoughts are in Alaska — One of our twins.

Senior Play Usher; *Sachem* Staff 4; Girls' Sports 3; Transferred from Commerce Sophomore year.

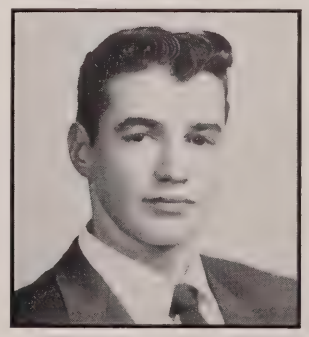

RICHARD PISANO 83 Oak Hill Ave., North Agawam

"Dickie" — Girls!! — Oh, that nice, black wavy hair — Quite a flirt — One of the gang.

Freshman Party Committee; Sophomore Party Committee; Junior Cabaret Committee; Prom Committee; Kid Party Committee; Glee Club 4; Football 3; Baseball 1, 3; Senior Play Committee; Operetta 4; Band 1; *Sachem* Staff.

VIRGINIA PISANO — 705 Springfield Street, Feeding Hills

"Virg" — Mischievous — So friendly — Never without a witty remark — Loves parties!

Freshman Party Committee; Sophomore Party Committee; Junior Cabaret Committee; Prom Committee; Graduation Usher; Kid Party Committee; Tri-Hi-Y 3, 4; Personality Club 2, 3, 4; Banquet Committee; Senior Reception 3; Senior Play Committee; Graduation Committee; *Sachem* Staff; Red Cross 3, 4; Girls' Sports 1, 2; First Aid 2, 3.

MILDRED POHNER — 160 No. Westfield Street, Feeding Hills

"Millie" — That "Irish" temper! — Always blushing — Our class tease!!

Personality Club 2, 3; International Relations Club 3; Senior Play 4; Senior Play Committee 4; *Mirror* Staff 4; Tri-Hi-Y 4; *Sachem* Staff 4; Girls' Sports 1, 2, 3; Golf 4.

JOAN PROVOST — 25 High Street, No. Agawam

"Joan" — Always Rennie — Lost without a car.

Freshman Party Committee; Sophomore Party Committee; Kid Party Committee; Tri-Hi-Y 3, 4; Personality Club 2, 3, 4; Operetta Usher 1; *Sachem* Staff; Girls' Sports 2; Golf 4.

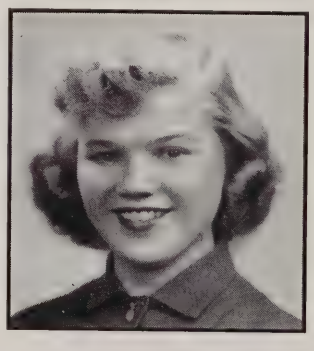

FRANCES RADWILOWICZ — 6 Homer Street, Feeding Hills

"Fran" — Mischievous eyes — Fun to be with — Personality plus!

Freshman Party Committee; Sophomore Party Committee; Junior Cabaret Committee; Kid Party Committee; Gifts Committee; Tri-Hi-Y 3, 4; Personality Club 1, 2, 3, 4, Treasurer 4; International Relations Club 4; Pro Merito; Senior Play; Library; Girls' Sports 1; Golf 4; First Aid 2.

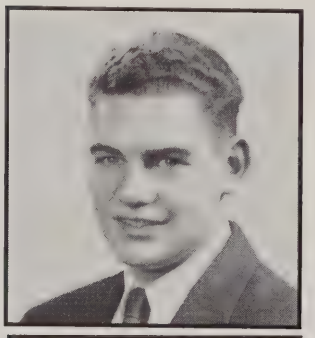

JAMES REARDON — Wilbraham Road, Hampden

"Jim" — Good kid — "Sandra" — Very considerate — Likes farm work.

F. F. A. Public Speaking Contest 4, Master of Ceremonies; F. F. A. Sentinel 2; Vice President 3; President 4; Chapter Star Farmer 4; Bay State Farmer 4; State Reporter 4.

WILLIAM RHODES — 33 Smith Street, Springfield

"Bill" — Quiet until you get to know him — "That's my Ford!" — Blushes so easily — Nice smile!!

Gifts Committee 4; F. F. A. Basketball 3; F. F. A. Secretary 3; Vice President 4; Audio Visual Aids; Transferred from Forest Park Junior High Sophomore year.

NANCY RICHARDSON 271 Cooper Street, Agawam

"Nan" — Quite the driver! — "Itchy Richy".

Sophomore Party Committee; Junior Cabaret Committee; Prom Committee; History Committee; Tri-Hi-Y 3, 4; Personality Club 2, 3, 4; International Relations Club 2, 3, 4; Pro Merito; Senior Play; Senior Play Committee; Future Teachers of America 3, 4, Treasurer 3, 4; Girls' Sports 1, 2, 3.

SANDRA RIVERS 43 Spring Street, North Agawam

"Sandy" — Jack — Wedding Bells — Always blushes when she laughs.

History Committee; Tri-Hi-Y 3, 4; Personality Club 2, 3, 4; Senior Play Committee; Operetta Usher; *Sachem* Staff.

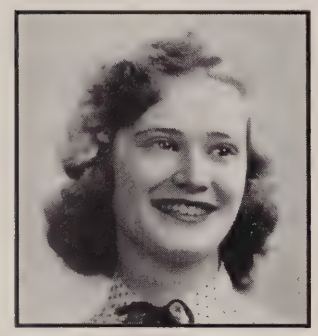

BERTA RUBINO 87 Edward Street, Agawam

"Berta" — Gift of gab — Everyone's friend — A good sport — You always know when she's around.

Tri-Hi-Y 3, 4; Personality Club 3, 4; International Relations Club 3, 4; Glee Club 3; Senior Play; Operetta 3.

RAYMOND SARACINO 68 Royal Street, Agawam

"Ray" — Hard worker — Quick temper — Future town cobbler.

Freshman Party Committee; Sophomore Party Committee; Junior Cabaret Committee; Prom Committee; Prom Usher; Graduation Usher; Kid Party Committee; Motto Committee; Cap and Gown Committee; History Committee; Personality Club 2; Ski Club 4; Glee Club 1, 2, 3; Class Colors Committee; Banquet Committee; Football 2, 3, 4; Baseball 3, 4; Student Council 1, 2, 3, 4; Senior Play; Maytime Concert 1, 2, 3; Operetta Usher 4; *Sachem* Staff; Future Teachers of America 3, 4; Gifts Committee; Red Cross 3.

ELLSWORTH SHARPE 84 Spencer Street, North Agawam

"Skip" — Oh, that Car?? — Bubbles.

Junior Cabaret Committee; Prom Committee; Prom Usher; Graduation Usher; History Committee; Personality Club 4; Camera Club 3; Glee Club 1; Football 4; Senior Play; Maytime Concert 1; Operetta 1; *Sachem* Staff.

ROBERT SIGRIST 188 South Westfield Street, Feeding Hills

"Bob" — The shy one — Likes roller skating — Enjoys living dangerously.

Freshman Party Committee; Audio-Visual Aids Club 1, 2, 3, 4, Secretary 3, 4.

SANDRA SJOSTROM 128 North Westfield St., Feeding Hills

"Sandy" — Quiet — Pretty blonde hair.

JUDITH SLATE 71 Maynard Street, Feeding Hills

"Dimples" — Quiet until you know her!!! — Very mischievous!! — Pet peeve, oral talks!!!

Freshman Party Committee; Sophomore Party Committee; Junior Cabaret Committee; Prom Committee; Kid Party Committee; Gifts Committee; Tri-Hi-Y 3, 4; Personality Club 2, 3; International Relations Club 2; Class Colors Committee; Banquet Committee; Senior Reception; Senior Play Committee; *Mirror* Staff 2, 3, 4; *Sachem* Staff; Red Cross 3; Girls' Sports 1, 2, 3, 4.

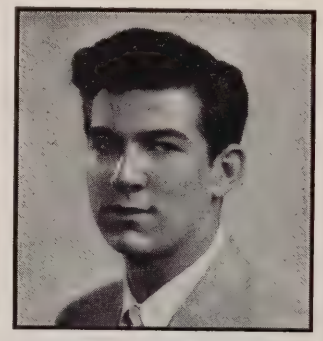

ROBERT SLATE 71 Maynard Street, Feeding Hills

"Bobby" — Quiet???? — Lincoln Downs — Riverside fan.

Basketball 1, 2; Baseball 1, 4.

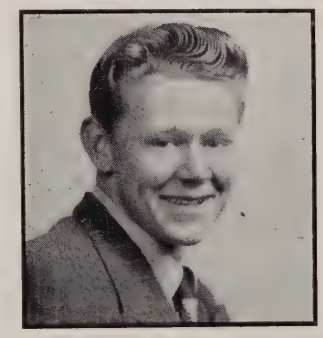

STEVEN SLIECH 1060 Shoemaker Lane, Feeding Hills

"Steve" — Miss Miller's gentleman !!! — Always seen at Riverside — Curly blond hair.

JANE SODEN 91 Carr Avenue, Agawam

"Janie" — Hockey! — Oh, those jokes!!! — Loves Bookkeeping.

Girls' sports 1.

LOUISE SPAGNUOLO 7 Agnoli Place, Feeding Hills

"Lou" — Likes roller skating — Always giggling — Remember you're only young once!

Girls' Sports 2.

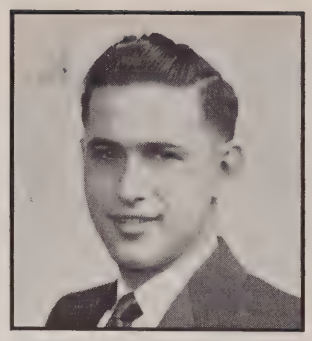

JOHN SPINETTI 643 Mill Street, Feeding Hills

"John" — "It's a snap!" — Neatly dressed — Educated book worm.

Pro Merito; Student Council 3; Biology Club 3; Boys' State.

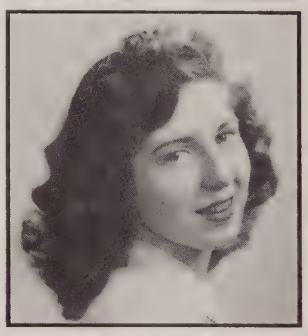

ELAINE MARIE STEEVES Carmen Avenue, Feeding Hills

"Marie" — "Dreamer" — Clever dressmaker — Likes to Bop.

Prom Committee; Kid Party Committee; Class Colors Committee; Banquet Committee; Senior Play Committee; *Sachem* Staff; Transferred from Technical High School 1953.

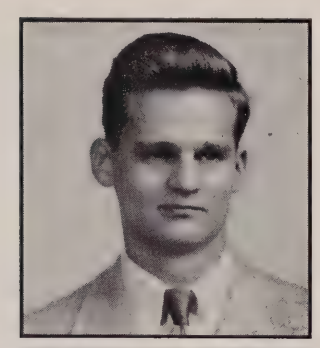

MATHEW J. SULBORSKI 660 North Street, Feeding Hills

"Mat"—Wise guy?—That morning cup of coffee at the White Hut!—Sociable.

Prophecy Committee; Camera Club 3; Pro Merito; *Sachem* Staff; Audio Visual Club 2, 3, 4, President 3, 4; Senior Play Committee.

JOYCE SULLIVAN 671 Springfield Street, Feeding Hills

"Joyce" — Always laughing — friendly.

History Committee; Tri-Hi-Y 3, 4; Senior Play Committee; Library 4; *Sachem* Staff; Girls' Sports 2, 3.

MARLENE THOMPSON 61 Valley Street, North Agawam

"Marl" — Our Home Economics kid—Always up to something—3:00 A.M.?

Tri-Hi-Y 3, 4; Personality Club 1, 2, 3, 4; Girls' Sports 1.

ELIZABETH VOISLOW 242 Elm Street, Agawam

"Betty" — Always looks neat — Main interest, BOYS??? — "That gets me."

Sophomore Party Committee; Prom Usher; Kid Party Committee; Prophecy Committee; Tri-Hi-Y 3, 4; Personality Club 2, 3; International Relations Club 3; Senior Play Committee; Graduation Committee; Biology Club 3; Girls' Sports 1, 2, 3.

FRANCES WILLARD — 60 Monroe Street, Agawam

"Frannie" — Rock — Friendly — Naturally wavy hair.

Sophomore Party Committee; Junior Cabaret Committee; Prom Usher 3; Tri-Hi-Y 3, 4; Kid Party Committee; Class Will Committee; Personality Club 2, 3, 4; Camera Club 3, Vice President; Picnic Committee 4; Girls' Sports 1, 2, 3, 4; Cheerleader 4; Future Teachers of America 3, 4; Red Cross 3.

MARILYN J. WILSON — 808 Suffield Street, Agawam

"Jeannie" — Those big, blue eyes — Jim — Loves to eat.

Freshman Party Committee; Sophomore Party Committee; Junior Cabaret Committee; Prom Usher; Graduation Usher; Kid Party Committee; Tri-Hi-Y 3, 4; Personality Club 2, 3, 4, Secretary 4; Camera Club 3; Glee Club 1, 2, 3, 4; Golf 4; Senior Play; Maytime Concert 1, 2, 3; Operetta 1, 3, 4; Cheerleader 2, 4; *Sachem* Staff; Future Teachers of America 4; Western Mass. Music Festival 1, 2, 4; Girls' Sports 1, 2, 3, 4.

THERESA WRIGHT — 1013 Main Street, Agawam

"Terry" — Sparkling personality — A nursing career — Certain junior — fun to know.

Kid Party Committee; Tri-Hi-Y 3, 4; Personality Club 2, 3, 4; International Relations Club 4; Student Council 1; Senior Play Committee; Graduation Committee; *Sachem* Staff; Girls' Sports 2, 3.

SUSAN A. YEAKEL — 675 River Road, Agawam

"Susie" — Personality plus — The girl next door! — Our accompanist — A friendly greeting for everyone — Great imagination!

Class Song Committee; Tri-Hi-Y 3, 4; Personality Club 2; Glee Club 2, 3, 4; Senior Play Committee; Maytime Concert 2, 3; Operetta 3, 4; Girls' Sports 2; Western Mass. Music Festival 2, 3.

SANDRA ZERRA — 43 Cooper Street, Agawam

"Sandy" — Keyboard artist — "Stardust" — Pals with Liz.

Class Song Committee; Tri-Hi-Y 3, 4; Personality Club 1, 2, 3; Glee Club; Senior Play Committee; Maytime Concert 1, 2, 3; Operetta 4; Operetta Usher 1, 2, 3; *Mirror* Staff; Biology Club 4; *Sachem* Staff; Western Mass. Music Festival 1, 2, 3, 4.

JOSEPHINE ZABINI — 81 High Street, Agawam

"Jo" — Good books — Quiet — Friendly — "Want to go horseback riding?"

Tri-Hi-Y 3; Personality Club 1, 2; International Relations Club 3; Girls' Sports 1.

ANN ZUCCO 395 Suffield Street, Agawam

Pet peeve, Vinnie — Brain Child — Accomplished sewer — Future Teacher.

Prom Committee; Prophecy Committee; Tri-Hi-Y 3, 4; Personality Club 2, 3, 4; International Relations Club 2, 3, 4, Vice President 4; Glee Club 1, 2, 3, 4; Pro Merito; Senior Play Committee; Maytime Concert 1, 2, 4; Operetta 1, 4; Graduation Committee; Future Teachers of America, Vice President 3, 4; Girls' Sports 1, 2, 3.

CLASS POEM

The day of grief and joy has come,
Grief for the end of schoolday fun.
Joy for the chance to win our goal,
In memory will those school bells toll.
What e'er the tasks we must endure
Deep in our hearts we feel secure.
Our alma mater's hand will guide
Though far we wander from her side.

Faith, not fear, will cheer our way
If by her steadfast rules we stay.
Our past may be forever gone
But still the future beckons on.
From friends well proven we must part,
But there remains deep in each heart
A loving memory, held in store,
By the loyal class of '54.

JUDITH SLATE

Gifts

LUCIA ALFANO *Walking Shoes*
These walking shoes we think are the best,
To help you along the road of success.

JONATHAN ANDERSON *A Test*
Because at everything you do your best,
Let's see how you can do on this test!

ROBERT ANDERSON *Scorecard*
This scorecard we give to your honor and fame,
So that you'll remember the thrill of each game.

DONALD AVERY *Station Wagon*
Your car is now four months old,
Use this when it has been sold.

ROSEMARIE BAGGETA *Cookbook*
When you forget about the ways of cooking,
Open this book and begin looking.

ROLAND BANVILLE *Football Shoes*
Since you have been our great little star,
These football shoes should take you far.

ELLIOT BLACKBURN *Photograph Album*
In years to come you will have lots of fun,
looking over all these with scmeone.

LOIS BONTEMPO *Ticket to Paris*
This ticket to Paris we think you might need,
So you can speak French with a lot more speed.

BARBARA CAMMISA *Deck of Cards*
This deck of cards is a joy for you,
Because when you have them you'll never be blue.

JOHN CARDONE *Tuning Fork*
John's a singer, who's always on key?
To him a tuning fork, to put him where he should be.

PHILLIP CARDONE *Football*
Here's a football for you to pass,
Because you're a Captain with plenty of class.

SANDRA CHANNELL *Postcards*
When you're in the service having a good time,
Take these with you and drop us a line.

RICHARD CHASE *Promotion to Manager*
Since you've worked so hard at the A & P,
Someday you'll be manager, wait and see.

BARBARA CHENEY *Baton*
When you lead the band in song,
You can use this golden baton.

ROBERT CLAMPIT *Football Contract*
A football player you think you'll be—
Here's a contract in the League called "Pee Wee."

RALPH COUGHLIN *Charles Atlas Course*
Charles Atlas was an All-American boy,
Try his course—it might bring you joy.

RALPH D'AMATO *Mirror and Comb*
Here are a mirror and comb for your wavy mass,
As Mrs. Nardi said, "Don't use them in class."

CECILY DANFORTH *A Stick*
This stick we hereby give to you,
So you'll always have one to throw to Sue.

JOAN DEMARS *Bobby Pins*
Use these bobby pins the best you can,
To lend your Mother a helping hand.

RHODA DICKINSON *Cloth*
The clothes you make we all adore,
So we give you this cloth to make some more.

JANET DULONG *Ship*
Since it's a Wave you want to be,
Try sailing on this ship out to sea.

LOURDES DUMOND *Autograph Book*
When you're in Florida, right on the shore,
Remember all your friends from the Class of '54.

RAYMOND FAVREAU *A Television Set*
We know what your future will be,
So here's our gift—a big T. V.

CAROL FLYNN *Car*
This isn't a Buick—sad but true;
We hope that this one will do.

DELORES GIORDANO *Scotch Tape*
You've talked and laughed your four years through,
This scotch tape should come in handy for you.

ANNETTE GIRARD *Black Book*
To Annette we give this little black book,
For all the men you have on the hook.

DORIS GRANT *Book of Knowledge*
A book of knowledge we give to you,
To help you along with your high I. Q.

ADRIENNE GRASSO *Gum*
Gum you never want to be without,
So chew this pack day in and day out.

ELIZABETH GRECO *Polish Words*
These words we think you ought to know,
So you can keep that certain beaux.

NANCY HALLOCK *Bottle of Glue*
If curls you want, Nancy Lou,
Set your hair with this bottle of glue.

SHIRLEY HARRISON *Box of Candy*
Because you are so fine and dandy,
Our gift to you is a box of candy.

MARY HAWKINS *Shorthand Notebook*
When you take dictation from the boss,
Use this book, and you won't get lost.

JUDITH HYLAND *Laughing Pills*
It's a fact and a good one too,
That these pills will cure you.

CARLO IMELIO *A Boat*
A sailor boy you look like to me,
So here is a big boat to sail the sea.

RICHARD JABRY *A Diet*
Here is a diet that will put you ahead,
Because from the back you are getting the spread.

ELAINE JONES *Picture of A. H. S.*
When you travel far away,
Look at this and think of today.

SANDRA KELLEY *Ticket to Agawam*
Away to California you must go—
Use this to visit those you know.

VAUGHAN KELLEY *Pitch Pipe*
This pitch pipe we think is a must
Because at times your voice can be rust.

DONALD KING *A Bell*
Because you never make a sound,
Use this bell so we'll know you're around.

ROBERT KING *Scissors*
If your sideburns should grow,
Cut them off so your ears will show.

ELIZABETH LANGLOIS *Map of Mass.*
When dirivng alone, use this map of Mass.,
Then for sure you won't be a lost lass.

ROGER LECLERC *Coat Closet*
Here is a coat closet for you to take home,
So you and Franny can be alone.

FRANK LIBERATORE *Broom*
This broom is nothing new to you,
For you've swept the hall through and through.

ROBERT LIGHT *Tools*
With broken down cars you are the best;
Use these tools, they will do the rest.

LOIS LINDBLAD *A Dress*
Because you dress so fine and neat,
Our gift to you is a dress with a big pleat.

ANTHONY LIQUORI *A Scooter*
Upon girls we know you don't prey,
So here's a scooter to run away.

PATRICK LOSITO *Razor Blades*
These razor blades we give to you,
We hope they will do a lot for you.

DOLORES LUCCARDI *Jalopy*
You had your license, that's true,
So we give this jalopy to you.

SHIRLEY MAGAGNOLI *Stop Sign*
We see that the boys tease you quite a bit,
So use this sign so they'll stop doing it.

MARJORIE MAGOVERN *Shampoo*
Your hair of red is bright and clean,
Use this shampoo to have it gleam.

BARBARA MAIOLO *Address Book*
Away to college you must go,
Take this to remember the friends you know.

DONALD MARSIAN *A Rake*
A rake we give to you and nothing more,
To pick up the towels on the locker room floor.

JEAN MAULE *Driver's License*
We give you this driver's license with pride,
For finally you have learned to drive!

ROLAND MERCADANTE *Mistletoe*
At socials you are shy, that's so,
So stand right under the mistletoe.

JULIE MERCIER *Clock*
Take this with you on a date,
Then for sure you won't be late.

ROBERT MITCHELL *Diary*
This is a diary for just you alone,
To write down your thoughts—because they'll never be known.

PATRICIA MODZELEWSKI *A Copy of "Modern Bride"*
In this book you'll find a wedding gown,
That will make you the prettiest bride in town.

DANIEL MOLTA *Basketball*
With this basketball you were great by far,
Carry it with you to keep up to par.

PAUL MONTAGNA *Accordion*
This accordion we know you really can squeeze;
Most of the time you did it with ease.

THERESA MORASSI *Can of Spinach*
This can of spinach will help you grow,
The greatest little giant you'd ever want to know.

WILLIAM MORELLO *A Smile*
If friends you want to gain, Bill,
Use this smile and you will.

FRANK MORUZZI *Lawn Mower*
When you arise at the crack of dawn,
Use this to go out and mow the lawn.

ALICE MUELLER *A Horn*
Here is a horn that you can sound,
So people will know that you're around.

DONALD MULLANEY *Hair Brush*
Your lovely hair is our delight;
Here's a hair brush—use it every night.

SHIRLEY MUTTI *Candy Kiss*
Because you're such a cute little miss,
We give to you this candy kiss.

HAROLD NOWILL *Gun*
You're a hunter brave and bold;
Here is a gun to have and to hold.

JAMES O'KEEFE *Banner*
Because you are such an all-around fellow,
We give you this banner of black and yellow.

CAROL PALLO *Honors*
To you, Carol, honors are in store,
For a nice kid in the Class of '54.

KAY PARENT *Vitamin Pills*
These vitamin pills will help you to grow;
Then everyone will see you around, we know.

JUDITH PETERSON *A Song*
Here's a song for a singing maid—
A song that's on the "Hit Parade."

CONRAD PHILLIPS *Box of Fudge*
Here's a box of fudge,
For the one and only "Pudge."

BARBARA PICARD *Piece of Chalk*
A piece of chalk can be one of your cures,
For that "Slate" that you call yours.

BETTY PICARD *A Pillow*
If while skating you happen to fall,
Use this pillow—it will bear it all.

RICHARD PISANO *Curlers*
To keep your curls in nice and tight,
Use these curlers every night.

VIRGINIA PISANO *A Yellow Canary*
Because you are so fine and merry,
We give to you this yellow canary.

MILDRED POHNER *A Flag*
This flag is a symbol of you,
Hair, red; teeth, white; eyes, blue.

MARY POND *Presidency*
Someday a president you may be,
We know if you are, you'll serve capably.

JOAN PROVOST *Wedding Band*
Wedding bells will be ringing soon,
Will it be long after June?

FRANCES RADWILOWICZ *Perfume*
This perfume we give to you;
It is sweet and matches your personality too.

JAMES REARDON *Baby Beef*
With many baby beeves you have won prizes,
To you we give this beef on this occasion that arises.

WILLIAM RHODES *Ford*
Here is a Ford that is brand new,
And may it bring much joy to you.

NANCY RICHARDSON *A Baby Bonnet*
As our "Baby Snooks" you win a prize,
So try this bonnet on just for size.

SANDRA RIVERS *Rolling Pin*
When you're married and he gets cross,
Pick up this and say "I'm the boss!"

DONALDINE ROOS *Guitar*
Play this guitar—plink, plink, plink;
You and your future it will link.

BERTA RUBINO *Oscar*
In Hollywood you'll achieve honors galore,
But remember your first Oscar from the Class of '54.

RAYMOND SARACINO *A Medal*
When it comes to working, you're the best,
So here's a medal we'll pin on your chest.

ELLSWORTH SHARPE *A Jet*
A jet is now the fastest way,
To get her home without delay.

ROBERT SIGRIST *A Brake*
When you come to a stop-light, use this brake,
Because if you don't—sad will be your fate!

SANDRA SJOSTROM *Daily Newspaper*
To keep you informed about all the events,
This daily newspaper to you we present.

JUDITH SLATE *A Copy of Seventeen*
This book will help in the coming year,
For we know fashion will be your career.

ROBERT SLATE *A Bat, Ball, and Glove*
We know baseball is your first love;
To you we give a bat, a ball, and a glove.

STEVEN SLIECH *Toothpicks*
Toothpicks in your mouth always caused a fuss,
So here's a barrel of them just from us.

JANE SODEN *Drum*
Because you are extremely quiet,
Here's a drum to start a riot.

LOUISE SPAGNUOLO *Lipstick*
To keep your lips red and neat,
Here's some lipstick that can't be beat!

JOHN SPINETI *Our Praises*
Our praises we think you deserve,
For manners, appearance, and quiet reserve.

MARIE STEEVES *Paint Set*
These paints will aid you in your art,
And make you an expert from the start.

MATHEW SULBORSKI *A Camera and Book*
Give him a camera and he's all set;
Give him some books and he still won't fret.

JOYCE SULLIVAN *Candy Cigarettes*
These cigarettes we give to you.
Do you think they will do?

MARLENE THOMPSON *Sewing Machine*
Your clothes you always like to make,
This sewing machine you should appreciate.

BETTY VOISLOW *Welcome*
Because of all your beauty and charms,
Your patients will welcome you with open arms.

FRANCES WILLARD *A "Rock"*
Here is a "Rock" we give you without cost,
So you'll always have it, and never feel lost.

MARILYN WILSON *Diamonds*
Diamonds are the subject that will arise,
When we talk about your big blue eyes.

THERESA WRIGHT *Medicine*
To be a nurse is Terry's desire,
So here is some medicine she'll require.

SUSAN YEAKEL *Piano*
This piano will help you along,
Because Carnegie Hall is where you belong.

JOSEPHINE ZABINI *Typewriter*
This typewriter will always be on hand,
To help you in the future you have planned.

SANDRA ZERRA *Out-of-Town License*
An out-of-town license is a must;
We give it to you with our trust.

ANN ZUCCO *Notebook*
To help you in the coming year,
We give this notebook; keep it near.

SHIRLEY MUTTI
CAROL PALLO
FRANCES RADWILOWICZ
JUDITH SLATE
WILLIAM RHODES
JAMES O'KEEFE

JUNIOR CLASS

OFFICERS

President:	Donald Hastings	*Secretary*:	Jane Masure
Vice-President:	Alice Harpin	*Treasurer*:	Lawrence Gallerani

Will

The time is drawing nigh, and soon we shall have to leave these hallowed halls. Therefore, we, the Class of "54", do hereby leave our last will and testament.

THE WILL

TO THE TOWN: Money for a new high school.
SEVENTH GRADE: A jab with a pin to get you going.
EIGHTH GRADE: A suit of armor to protect you from Mr. Leonardi.
FRESHMEN: Our hopes that at least your class will get to graduate from the new school.
SOPHOMORES: A private Dorothy Dix.
JUNIORS: An alarm clock to wake you up early enough for school.
MR. DACEY: A sign for the new school reading "Please keep off the grass."
MR. HARRIS: A secretary to take Adrienne's place.
MISS PHELPS: A red golf ball to use when playing golf in the snow.
MISS MILLER: A two-way wrist radio to keep posted with Miss Phelps.
MRS. SEARS: Peace and quiet—at last.
CAROL BAILEY: A year's supply of jokes.
CHARLES MITCHELL: A bag to punch instead of your friends.
PEGGY CHECILE: Someone to wait with you for that certain call.
RONALD LaFLEUR: A secret cubby hole in the physics lab.
SHIRLEY WHITEHEAD and JULIETTE MARTIN: Noisemakers to let us know you're around.
ROGER PHANEUF: A chance to fix up your own dates.
CAROL ARNOLD: A new twist in dancing.
LAWRENCE GALLERANI: An inch, but please don't take a mile.
JOYCE MINNEY: Another year, another party.
BARBARA SIGRIST: A touch of femininity.
FRANK MORIARTY: Nothing. We like living.
JANE MASURE: A chance to reform A. H. S. before you reform the country.
DAVID HOWE: A coat closet that isn't restricted.
CAROL SULBORSKI: A chance to follow in Mrs. Gilbraith's footsteps.
DONALD HASTINGS: Some of Mary Pond's basketball ability.
SHIRLEY PERUSSE: A year's supply of knee socks.
ANTHONY KRZYKOWSKI: A pro merito pass so you can go hunting.
AUDREY LETENDRE: An excuse that Mr. Dacey will believe.
AVON PERKINS: A tractor to make your farm life easier.
PATRICIA BOWNE: Free taxi rides between here and Holyoke.
MARTIN LEHBERGER: Lessons from John Cardone.
ROSEMARY KALLIPOLITES: A permanent dancing partner.
CRAIG McEWAN: A reserved spot on River Road.

ALICE ARNOLD: The honor of supplying the basketball team with gum next year.
MARIANNE FIEKER: A fishnet to catch him for keeps.
JOSEPH WOLLNER: Jane Russell, since you can't have Marilyn.
NANCY REYNOLDS: A year to lose your accent.
LYNNE HIGGINS: Sunlight to do the tinting naturally.
CARMELLA PETRUZZELLO: Somebody to go with your hope chest.
GAIL SLATE: New territory to look over.
NINO MORETTI: The bill for your Senior Class banquet.
TOM FLANDERS: A halo to go with that angelic face.
CAROLYN FOGG: A motorcycle to help you make your rounds.
LEONARD RISING: A pair of glasses so you can see other girls too.
DOROTHY GREGORY: A nutcracker to bring you out of your shell.
CHESTER NICORA: All the girls in the Junior Class, so you won't be lonely.
PHYLLIS STONE: Vitamin pills to give you vim and vigor.
GEORGE JUKE: Another year to become a man of the world.
THERESA SLEICH: The realization that there are high school boys.
WILLIAM HOWE: A girl to share the front seat in your nice ? car.
MARGERY MORTON: A boy friend among your own classmates.
RICHARD THOMAS: A course to develop your talents.
JOHN FOLEY: A dollar to get a haircut.
ANITA ROSSO: Strength to lead the Junior girls to win their first set of numerals.
LOUIS MERCADANTE: Another night in the week to carry on your many activities.
ELIZABETH GUIDI: An Agawam escort—for a change.
RICHARD COBURN: Some of Miss Smith's honesty.
ROBERT WILMES: A wide-awake look so you won't make everyone else tired.
ALICE HARPIN: A crystal ball to find out who's next.
RICHARD DiLULLO: A private dentist for use during next year's football season.
ELIZABETH BEHRENS: A record of "Changing Partners."
ALBERT GIROTTI: An invitation to exhibit your sketches at the Louvre.
VIVIAN HASTINGS: A date with John Bumsted.
JEROME DOOLITTLE: A chance to take Jeff Atwater's place in more ways than one.
BEVERLY MARIEB: A baseball bat for future use.
ROBERT DeGEORGE: A place in Gary Brown's heart.
LINDA KNIGHTON: A special home permanent that lasts a lifetime.
JOHN BELTRANDI: A leash to hold on to Alice.
ROSEMARY DiDONATO: Courage with the opposite sex.
GEARY HINSHAW: The ability to concentrate on one person.
MARTHA GOTTSCHE: A looser skirt for more comfortable walking.
RICHARD DAVENPORT: A season's supply of skiis.
ARLENE EGBERT: A book of study halls so you can really go to work.
JAMES CREAN: The fact that girls do exist.
PHYLLIS BLANCHARD: A nurse's cap to wear on that pretty hair.
SANDRA FAGNANI: A pair of attachable wings so you can fly around the corridor and see what's going on.
PHYLLIS MISISCHIA: Will power to last another year.
ROSEMARY GIORDANO: A private doctor to keep you well.
GERALDINE MERCADANTE: Lessons from Kate Smith.
BARBARA BORGATTI: A boat and an escort to make your trip around the world.
JOSEPH MYERS: A portable bed to carry from class to class.
GAIL TOOTILL: A book of instructions so your hair won't turn green.
JOSEPH DAVIO: Alka Seltzer to settle your moods.
CORINNE ROBERTS: A date with a hair stylist.
DONALD HALL: A chick to go with your chickens.
BARBARA DiSANTI: A bucket for your mop.

ROBERT MERCADANTE: Powder to cover your blushes.
BEVERLY GIFFORD: Title of "Miss Freckles."
RAY FRENIERE: PEACE——————.
SARA JO CAMERON: Definition of the word "quiet."
CLARENCE SMARSE: A special signalling device to use during tests.
BEVERLY BENSON: A Revlon kit to keep your nails sharp.
CLYDE LIGHT: The honor of graduating from Agawam High.
JEAN BREZINSKI: Our vote as the best sports fan in the Junior Class.
CYNTHIA ALLEN: A license that can't be taken away.
JOHN BUMSTED: A chance to become a second Harry James.
SANDRA TORP: A sedative.
ERNEST DUMOND: Some of Andy's extra inches.
MARIE KLENAKIS: A year's supply of sweaters.
DOUGLAS NEILSON: Recognition on next year's football team.
GERALDINE BERUBE: A welcome to the ranks of A.H.S.
DORA PAPACINI: Another chance with Sonny Merk.
ROGER AVERY: A chance to distinguish yourself in your Senior year.
AVALON SAFFORD: A change in the charter, making St. Michael's Co-educational.
LEE ELLERSHAW: A bird's egg for your collection.
HILDEGARDE HARTWIG: A swing to go with your sway.

In evidence whereof, we the Class of 1954 do affix our seal on this day of June, in the year of our Lord nineteen hundred and fifty-four.

FRANCES WILLARD
NANCY HALLOCK
ELIZABETH LANGLOIS
DONALDINE ROOS
ELLIOT BLACKBURN
ROGER LECLERC

SOPHOMORE CLASS

OFFICERS

President:	Richard Stahle	*Secretary*:	Barbara Meissner
Vice-President:	Eleanor D'Amato	*Treasurer*:	David Monaghan

Time—1974. *You Are There*

This is *Mat Sulborski,* your WHIZ reporter, bringing you the up-to-the minute news on the first rocket trip to the moon. Here by my side is Professor *Lucia Alfano,* the leading woman scientist of today, who helped make this trip possible. The outcome of this trip will depend mostly on *Ace Sharpe,* the pilot of this dual-hopped up space ship. The ship was to be piloted by *Bill Morello,* who was suspended from the air for flying on the wrong side of the air waves. Ace's able co-pilot is *Connie Phillips. Mat Sulborski* over.

And now we will switch to the rocket where the Christening is about to take place. Come in, *Adrienne Grasso.* We have about five minutes before the Christening takes place. Looking over this great multitude of people, I see two of our eminent scholars: Dr. *Ray Saracino,* the famous English professor who studied under Dean Nardi, and Professor *Finnigan Marsian,* head of the Science Department at Smith College.

Over on my right are the nationally famous "SPWFS'S." That is "The Society for the Prevention of Wandering Flying Saucers," whose members include *Jo Zabini, Sandra Channell, Sandra Sjostrom, Shirley Harrison, Joyce Sullivan,* and *Dolores Luccardi.* Standing directly in front of me are two famous pianists, *Sandra Zerra* and *Susan Yeakel.*

Our switchboard operator, *Lourdes Dumond,* has just informed me that we have but two minutes remaining before the Christening.

I'll return in a moment after this brief message from *John Cardone.*

"Is your hair mousey and hard to manage? Does it have that half and half look? If so, try LIGHT AND BRIGHT. You will have that universal glow. Take a tip from *Shirley Magagnoli,* starring on our new stratospheric screen in 'Thru the Knothole.' "

This is *Betty Voislow* replacing *Mat,* who has just gone down to *Robert Mitchell's* Coffee Shop. At the site of the launching, *Anthony Liquori's* Can Can girls—*Annette Girard, Marie Steeves, Kay Parent,* and *Berta Rubino,*—are dancing to the music of *Paul Montagna's* band, "The Swingaroos," with *Donaldine Roos* at the guitar, *Nancy Richardson* on the piccolo, *Marjorie Magovern* on the violin, and *Jane Soden* at the cymbals.

Coming through the line is *Terry Morassi,* reporter for the "Moon and Earth Consolidated." *Miss Phelps* is about to christen the ship *"Fifi"* with a bottle of *Miller High Life.*

Out in the crowd I can see a sign carried by *Pat Losito,* the mortician, which reads, "If you don't succeed, I will."

The hostesses, *Janet Dulong* and *Louise Spagnuolo,* are now closing the doors —maybe for the last time. A hush spreads over the crowd. The seconds tick away. Four—Three—A late news flash—*Donald King* will not be able to make the trip due to illness—Two—One—

Hold It! Something went wrong. They're having trouble with the exhaust. Dr. *Jonathan Anderson* is rushing forward, and carrying his medical bag is *Barbara Cammisa,* his faithful nurse. He calls for a stretcher. Here comes the stretcher. They're carrying away—oh, yes—*Frank Moruzzi,* who stuck his nose in once too often.

This is *Betty Voislow* switching back to *Mat Sulborski* at station WHIZ.

Hello, folks. This is a very interesting spectacle we are viewing. I will now switch you over to *Ralph D'Amato,* who is stationed on the rocket.

This is *Ralph D'Amato* in Compartment A. Here on my left are *Roland Mercadante* and *Steven Sliech* who are going to the moon to investigate butterflies and their habitats. Carrying their equipment is *Robert Slate.* In this same compartment we have *Dick Pisano,* who is going up to draw sketches of the monstrous moon creatures for "Nature Magazine." His writer, *Ralph Coughlin,* is accompanying him. Sitting next to me is *Humph Jabry,* the criminal lawyer, who is going to the moon to gather evidence for the mysterious murder of *Don Mullaney.* Humph is on the trail of *Robert Sigrist,* who, he believes, committed the murder. Mr. Jabry is being assisted by his secretary, *Lois Bontempo.*

Over in the corner are the "three stooges" who have been banned from the earth—*Millie Pohner, Judy Hyland,* and *Delores Giordano.*

We interrupt this program to bring you a special news bulletin.

Harold Nowill has just returned from a coon hunt sponsored by *Ray Favreau* Boone, Inc., the well-known manufacturer of coon skin hats. Speaking of hunting, *Marilyn Wilson* and *Jim O'Keefe* have gone house hunting again for their growing family.

Judy Peterson and *Vaughan Kelley* are now appearing in the stage hit, "Beauty and the Idiot," produced by *Money Bags Dan Molta,* Narroway's most eligible bachelor.

We return you now to *Ralph D'Amato.*

Dick Chase, star of that famous interplanetary program, "Fishnet," is on the trail of the notorious moonshiners: *Robert King, Robert Light,* and *Donald Avery.* But little does he know they are on the other side of this compartment disguised as the rocket mechanics.

We will now switch back to earth. Come in *Adrienne Grasso.* The rocket is now out of sight, and the crowd is slowly dispersing. Driving away in *Bill Rhodes's* taxi is *Rev. Blackburn* and his lovely wife, the former *Elaine Jones,* who also were at the farewell scene. Gliding away in her limousine is *Julie Mercier* and her agent gigolettes, *Lois Lindblad, Sandra Rivers, Joan Provost,* and *Doris Grant.*

Nancy Hallock must have made a killing with her Solar System potato chips; that is, if she didn't eat them all herself.

News Flash—We will now bring you the results of the "Greatest Fight of the Century," between *"Cheech" Liberatore,* and *"Mooch" Imelio.* It was the easiest decision of the year. "Cheech" knocked Mooch out, but was knocked out himself when he stumbled over Mooch's glove.

Next week we have a special treat for all you men. A wrestling match between *Frannie Radwilowicz* and *Molly Hawkins* with *Rocco Greco* as the referee.

We return you once more to the rocket. Come in, *Ann Zucco.*

This is Ann in Compartment 2. Here in my compartment are *Judy Slate* and *Rhoda Dickinson,* who are going to the moon to fashion the latest in moonwear. Along with them to model these fashions are *Joan DeMars, Barbara Cheney, Alice Mueller,* and *Theresa Wright.*

On my left is *Rab Anderson,* who is going to play basketball with the "Moonbeams." Along with him is his coach, *Phil Cardone* and his ever loving wife, *Cecily Danforth.*

We have another sports celebrity amongst us—*Robert Clampit* and his all-American girls' basketball team, *Liz Langlois, Jean Maule, Virg Pisano,* and *Pat Modzelewski.*

In the front of my compartment are *Jim Reardon* and *Sandra Kelley,* who are planning to start a dairy farm on the Milky Way.

Also here is *Barbara Maiolo* who is going up to try to date the man in the moon.

There seems to be some commotion in the next compartment. We will switch over to see what the trouble is. A stowaway, *Roland Banville,* has been discovered by *Mary Pond,* the famous biologist who is traveling to the moon to investigate frogs' eyes.

Chief cook *Frannie Willard* and her bottlewasher *Rock Leclerc* have just cooked the meal served by *Rosemarie Baggetta* and *Marlene Thompson.*

As a public service, we will have a special radio program over our loud speaker featuring a popular singer, *Carol Pallo,* who revived her old favorite "Dear John."

The long awaited moment has finally arrived. The hostesses, *Barbara* and *Betty Picard,* are now telling everyone to fasten their safety belts.

We're coming in for a landing. "POW." As the doors of the space ship are opened by *Shirley Mutti,* the surprise is too great for her; she faints. We hear something approaching. What strange moon creature could have caused this? Is it possible there is life here? Someone walks in. Everyone clusters around *John Spineti,* the first mortal to reach the moon. When asked how he reached the moon we heard the echo of his history-making reply, "It was a snap."

John Cardone
Ralph D'Amato
Adrienne Grasso
Mathew Sulborski
Betty Voislow
Ann Zucco

FRESHMAN CLASS

OFFICERS

President:	Gerald O'Keefe	*Secretary*:	Patricia Arnold
Vice-President:	Anna Demichele	*Treasurer*:	John Phillips

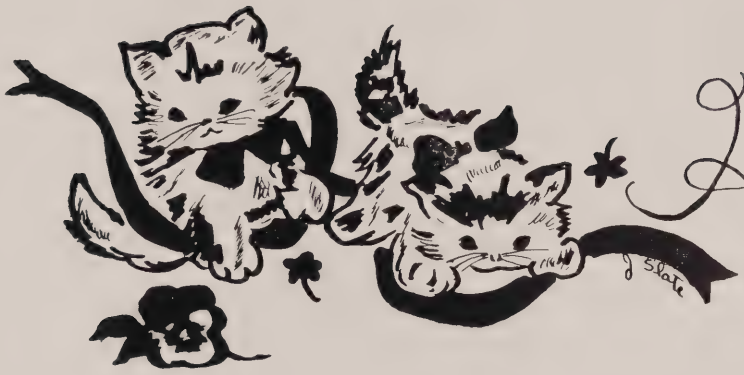

History

SCENE: Many years have passed since the illustrious Class of 1954 graduated from Agawam High School. Raymond Saracino, Nancy Richardson, Joyce Sullivan, and Ellsworth Sharpe have just recently sought the sanction of a friendly and peaceful rest home. Their quiet life is often brightened by visits from some of their former classmates. On one occasion Donald Avery and Sandra Rivers happened to visit the four inmates just in time for tea. As usual the group began to reminisce about the wonderful days which they had spent at their dear old alma mater. Their informal discussion sounded something like this:

Ray: Nancy, do you remember our Freshman year at Agawam? We certainly thought that our class was the best, and in later years, it turned out to be just that. At our first attempt to hold an organized class meeting we elected Jim O'Keefe President, and Holt Sawyer was given the position of Vice-President. Lucia Alfano was burdened with the task of collecting dues, and Donaldine Roos became our class Secretary.

Nan: How could any of us forget that first glorious year? I remember so vividly our social debut at the annual Freshman Party. Jim O'Keefe was appointed General Chairman of this successful spring dance, known far and wide as the "Bunny Hop."

Joyce: Jim must have been busy with his presidential duties plus his position as supervisor of the party, but he handled both jobs admirably. Mr. Tourville was also very helpful as our class adviser.

Ellsworth: Our Freshman year passed much too quickly, and before we had had time to appreciate our carefree life, it was time to make plans for our Sophomore year. I remember that Phil Cardone became President, and Lucia Alfano was elected Vice-President. My failing memory also seems to recall that we chose John Cardone to handle our financial affairs and Donaldine Roos to keep the records. Miss Phelps also obtained a new and enviable position — she became our permanent class adviser.

Don: On March 14, 1952, we had a terrific Sophomore Party, namely the "Gay Promenade." Jim O'Keefe and his staff did an excellent job. All the arrangements were perfect, and we enjoyed ourselves immensely.

Sandy: Up to that time our class had earned a high reputation in Agawam, but the best was yet to come. In our Junior year we really started to work for perfection. We immediately elected an energetic staff of officers — Roger Leclerc, President; Lucia Alfano, Vice-President; Donaldine Roos, Secretary; and John Cardone, Treasurer.

Joyce: Roger Leclerc and his committees did magnificently well in organizing the festivities for the annual Junior Cabaret. The "Shanghai Swirl," held in December, 1952, was a gay and delightful affair.

Nan: But it was our Junior-Senior Prom that was truly spectacular. Under the direction of Raymond Saracino, we successfully carried out the complicated plans which we had made. On May 22, 1953, our Prom, called "An Evening in Paris," made local history as one of the most elaborate and colorful dances ever presented at the high school.

Ray: Senior Year! The most exciting, yet the most heartbreaking year. It seems like only yesterday that we were so busy getting ads for our yearbook, measuring for caps and gowns, wearing class beanies to the assemblies, and, in general, just having a riotous time.

Sandy: We all enjoyed our Senior events so very much, but we were always rather sad too because we realized that our carefree days would soon be gone.

Ellsworth: We started off with a bang by selecting a fine group to lead our class in its activities. Roger Leclerc retained his position as President; Mary Pond became Vice-President; Donaldine Roos maintained her job as Secretary for the fourth consecutive year; and John Cardone was re-elected Treasurer.

Joyce: That was the year that our class made a record in the brilliance department; we had produced 28 Pro Meritos, the largest number Agawam High School had ever had. And of course our class wasn't all brain; there was also quite a bit of brawn on the football field that year, as I recall.

Don: It certainly was swell to have a legitimate excuse to act juvenile at the Kid Party. The party was held just before Christmas in 1953, and Richard Jabry was very convincing in his role of "jolly old Saint Nick."

Ray: Yes, but it was those Senior play rehearsals that were really tops. At first it didn't seem as though the cast was ever going to get down to business, but as April 30th drew near, fear drove them to work. It paid off too; "Beauty and the Beef" was the most hilarious play ever seen at our school.

Joyce: I shall never, as long as I live, forget our Class Banquet. We relived our entire four years of high school in that one evening; it was truly a night to remember.

Nan: The entire year was overcast with a shadow — the thought of leaving our beloved school, and all too soon, June 1954 was at hand and it was time to say our farewells. However, our graduation exercises were so impressive that very few of us thought seriously about the cruel future which was awaiting us until the ceremony had been completed.

Ellsworth: I was always terribly fond of picnics, especially the food part, but I never had a better time than I did at our Class Picnic. The picnic was a gala event as opposed to the solemn graduation ceremony which preceded it.

Don: We have all accomplished many great things and followed many different paths since June 1954, but, speaking for myself, I know that I shall always be grateful for the aid which my teachers and friends gave to me while I was attending Agawam High School. I wouldn't have been half as successful as I have been if I hadn't had my wonderful high school education behind me.

Sandy: Donald, you're getting sentimental in your old age. I'm sure that our entire class feels the same as you do about Agawam High, but you don't have to overdo it.

Joyce: It's almost time for our dinner; won't you folks stay and eat with us?

Sandy: No, I'm afraid we can't; my daughter is expecting me home soon, so we really must be going along.

Ray: Well, we really hate to see you leave, but we will see you and all the rest of the old crowd next week at the 45th reunion of the Class of 1954, Agawam High School.

Raymond Saracino
Nancy Richardson
Ellsworth Sharpe
Joyce Sullivan
Sandra Rivers
Donald Avery

CLASS SONG

We the Each ONE class takes his Fif - - - Ty Sep - - erate FOUR WAY Now THAT OUR AS - WE sch - ool - bid - good days ARE bye To -

o'er day will RE travel - - - ing mem - - ber The path, the days gone un - - - Known by way HERE - - - IN ne - ver To

dear - - old be - - - - AG - A - WAM led - - - A - High STRAY Though WE look - - ing WAN - - der back - - we'll FAR AND al - - - ways NEAR SEE

ALL - - - OUR Our loy - AL Thoughts will FRIENDS and be - - - Right FAC - - - ul - TY here.

CHORUS

OUR past FOR-EV - - - ER GONE - - - . The FU - TURE

STILL - - OUR OWN - - - MAY God help us To Fol - - Low THE WAY THAT HE has SHOWN.

VAUGHN KELLY — SUSAN YEAKEL — SANDRA ZERRA — JUDY PETERSON

Door to 54

TITLE	FIRST CHOICE	SECOND CHOICE
Mr. I. Q.	Mathew Sulborski	John Spinetti
Miss I. Q.	Ann Zucco	Lucia Alfano
Most Popular Boy	Roger Leclerc	Raymond Saracino
Most Popular Girl	Mary Pond	Carol Pallo
Best Dressed Boy	Ralph D'Amato	Daniel Molta
Best Dressed Girl	Rhoda Dickinson	Betty Ann Voislow
Best Natured Boy	Donald Marsian	Vaughan Kelley
Best Natured Girl	Dolores Luccardi	Theresa Wright
Class Wit (Boy)	Vaughan Kelley	Ellsworth Sharpe
Class Wit (Girl)	Berta Rubino	Lucia Alfano
Best Actor	Elliot Blackburn	Donald Marsian
Best Actress	Elizabeth Langlois	Barbara Cheney
Quietest Boy	Anthony Liquori	Jonathan Anderson
Quietest Girl	Sandra Sjostrom	Alice Mueller
Best Boy Dancer	John Cardone	Raymond Saracino
Best Girl Dancer	Julie Mercier	Carol Pallo
Best All Around Boy	Roger Leclerc	James O'Keefe
Best All Around Girl	Mary Pond	Nancy Hallock
Class Brother	Raymond Saracino	Phillip Cardone
Class Sister	Shirley Mutti	Donaldine Roos
Most Mischievous Boy	Roland Mercadante	Donald Mullaney
Most Mischievous Girl	Virginia Pisano	Lucia Alfano
Boy Most Likely to Succeed	John Spinetti	James Reardon
Girl Most Likely to Succeed	Carol Pallo	Ann Zucco
Boy Who Did Most for School	Raymond Saracino	Roger Leclerc
Girl Who Did Most for School	Mary Pond	Donaldine Roos
Best Boy Athlete	Roger Leclerc	Phillip Cardone
Best Girl Athlete	Mary Pond	Judy Slate
Prettiest Girl	Donaldine Roos	Carol Pallo
Most Handsome Boy	James O'Keefe	Ralph D'Amato
Cutest Boy	William Rhodes	Conrad Phillips
Cutest Girl	Marilyn Wilson	Frances Radwilowicz
Friendliest Boy	Raymond Saracino	Vaughan Kelley
Friendliest Girl	Frances Radwilowicz	Sandra Kelley
Biggest Tease (boy)	Roland Mercadante	Raymond Saracino
Biggest Tease (girl)	Lourdes Dumond	Adrienne Grasso
Class Flirt (boy)	John Cardone	Raymond Saracino
Class Flirt (girl)	Shirley Magagnoli	Lourdes Dumond
Class Gentleman	Phillip Cardone	Roger Leclerc
Class Lady	Cecily Danforth	Judith Peterson
Best Boy Singer	John Cardone	Elliot Blackburn
Best Girl Singer	Judith Peterson	Susan Yeakel
Class Chatterbox (boy)	Vaughan Kelley	Richard Jabry
Class Chatterbox (girl)	Berta Rubino	Delores Giordano
Class Couple	Phillip Cardone Cecily Danforth	Roger Leclerc Frances Willard

Don Mansian
Carl J. Anelis
Delores Giordano
Lucia Alfano
Nancy Richardson
Paul Montagna
Berta Fusico
Jim O'Keefe
Marilyn Wilson
Terry Wright
Millie Pohner
Roger Lecore
Francis Hillard
Lois Bontempo
Annette Girard
Betty Greco
Mary Hawkins
Bob Lizzist
Doris Grant
Carol Sallo
Joan Provost
Shirl Magagnoli
Cecily Danforth
Phillip Cardone
Liz Langlois
Carol Flynn
Judy Slate
Marie Steeves
Pat Losito
John Sylv Cardone
Lourdes Ramond
Adrienne Greco
Rosemarie Baggetta
Sandra Fivers
Marlene Thompson
Bill Morello
Elliot Blackburn
Dan Molta
Terry Morassi
Anthony Liguori
Richard M. Fabry
John Spineti
Francee Kadwilowicz
Shirley Mutti
Virginia Pizzaro
Donaldine Roos
Dolores Luccardi
Jean Maule
Barbara Cheney
Nancy Hallock
Raymond Saracino
Barbara Miola
Joan De Mare
Lois Lindsley
"Andy" Anderson
Rhada Hickinson
Ann Zucco
Shirley Harrison
Betty Voisloie
Alice Mueller
Sandra Sjostrom
"Skip" Sharpe
Sandy Zerra
Rollie Merk
Julie Merriweather Andrews
Ralph D'Amato
Marjorie Magowen
Barbara A. Cammisa
Judy Peterson
Joyce Sullivan
Sandra Kelly
Vaughan Kelly

Harold Norwill

ACTIVITIES

School days, School days,

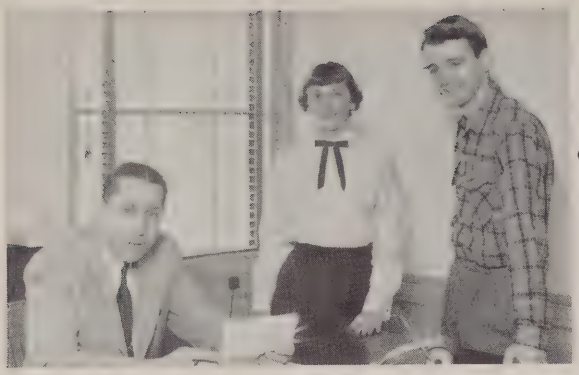

1-9	1-9	1-
9-1	9-1	9-
Off	1-9	9-
9-5	9-5	1-
1-9	9-5	9-
9-5	9-5	1-
9-5	1-9	1-
1-9	9-5	9-

Good old Golden Rule days

Evening in Paris

Through the Years

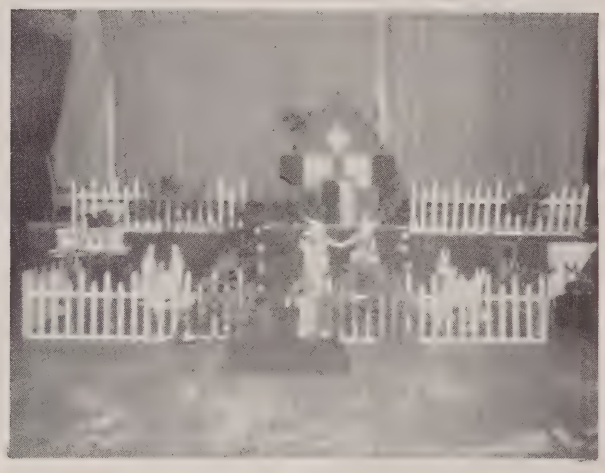

Young at Heart

BEAUTY AND THE BEEF

Ginny Allen, from Chicago ..... Barbara Cheney
George Allen, her dad ..... John Cardone
Laura Allen, her mother ..... Elizabeth Langlois
Lester Allen, her brother ..... Donald Marsian
Professor Barton, the principal ..... Paul Montagna
Franny Barton, his daughter ..... Lucia Alfano
Beef, captain of the football team ..... Elliot Blackburn
Molly Woods, a girl with a bass drum ..... Marilyn Wilson
Foggy Ryan, drum major of the band ..... Vaughan Kelley
Miss Bigby, a teacher ..... Rhoda Dickinson

OTHERS IN CAST WERE

Daniel Molta
James O'Keefe
Ellsworth Sharpe
Frances Radwilowicz
Theresa Morassi
Nancy Hallock
Carol Pallo
Berta Rubino
Raymond Saracino

EXTRAS

Lois Lindblad
Nancy Richardson
Harold Nowill
Conrad Phillips
William Morello

Directed by Katherine Kalloch

On Friday evening, April 30, the annual senior play was presented. This year's play was entitled "Beauty and the Beef." It revolved around seventeen year old Ginny Allen, who was the smartest girl ever to graduate from the Junior Quiz Program, and because of this she was not very popular with the boys. The situations and predicaments in which she involved her family made a very amusing story.

The play was under the direction of Mrs. Katherine Kalloch, who did a wonderful job. The play was enjoyed by everyone.

Once Upon A Time

Sandy

Joan

Betty n' Barb

Virg

Shirley

Adrienne

Jim

Jabry

Phil - Betty - John

Lois

Terry

Marilyn

Rhoda - Cecily

Nan

Mary

Dickie

Marie

Janet

Donaldine

Mary

Granny

Nancy

Cecily

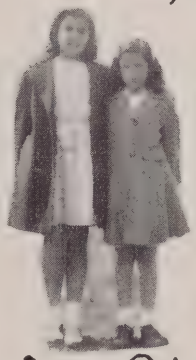

Barb & Adrienne

Shirl Mutti

Margie

Vaughn & Sandy

Liz Langlois

ALONG THE WAY

Senior Year

Sophomore Year

Majorettes

AGAWAM HIGH SCHOOL BAND

Director ..... Howard Crotty

Senior Members ..... Vaughan Kelley, Marjorie Magovern

Senior Majorette ..... Barbara Cheney

Senior Drum Majorette ..... Elizabeth Langlois

Gilbert and Sullivan's
"H.M.S. PINAFORE"

Senior Members: Elliot Blackburn, Lois Bontempo, John Cardone, Robert Clampit, Rhoda Dickinson, Nancy Hallock, Carlo Imelio, Elaine Jones, Richard Jabry, Vaughan Kelley, Sandra Kelley, Elizabeth Langlois, Lois Lindblad, Barbara Maiolo, Paul Montagna, Julie Mercier, Jean Maule, Richard Pisano, Judy Peterson, Mary Pond, Marilyn Wilson, Ann Zucco.

Directed by: Miss Mary F. Hayes.

Accompanists: Susan Yeakel, Sandra Zerra.

PRO MERITO

This year the largest Pro Merito group in the history of the school was graduated from Agawam High School in June.

The twenty-eight members received their pins from Mr. Montagna, assistant principal of the High School of Commerce, at the assembly held March 11, 1954. Mr. Montagna was a member of the Pro Merito group which graduated from Agawam High in 1934.

This year the group had a very successful picnic. In May the State Convention was attended by a large number from the Pro Merito group.

President ..... Ralph D'Amato

Secretary ..... Cecily Danforth

Adviser ..... Miss Eleanor Smith

Members: Lucia Alfano, Jonathan Anderson, Lois Bontempo, Sandra Channell, Barbara Cheney, Ralph D'Amato, Cecily Danforth, Joan DeMars, Doris Grant, Adrienne Grasso, Elizabeth Greco, Nancy Hallock, Elaine Jones, Roger Leclerc, Lois Lindblad, Anthony Liquori, Theresa Morassi, Shirley Mutti, Carol Pallo, Kay Parent, Judith Peterson, Mary Pond, Frances Radwilowicz, Nancy Richardson, Donaldine Roos, John Spineti, Mathew Sulborski, Ann Zucco.

STUDENT COUNCIL

The Student Council has been very active and successful during the past year. Once again the annual events, such as the magazine drive and the "Sock and Sweater" dance, were very enthusiastically supported by the Council and the rest of the school.

Delegates from the Student Council attended the fall and spring Western Massachusetts Student Council Conventions in Westfield and Chicopee.

The Council's responsibilities included patrolling the stairways and corridors, and the opening and closing of the fire doors between classes.

This year the Council established a Student Council Scholarship of $100.00 to be awarded to a deserving senior boy or girl.

President	James O'Keefe
Vice-President	Lois Bontempo
Secretary	Arlene Egbert
Treasurer	Chester Nicora
Adviser	Mr. Wayne Holmes

Senior Members: Lucia Alfano, Lois Bontempo, Ralph D'Amato, Nancy Hallock, Roger Leclerc, Daniel Molta, Theresa Morassi, James O'Keefe, Carol Pallo, Raymond Saracino.

PERSONALITY CLUB

The Personality Club was organized in 1942 to promote the social life and improve the personalities of its members. This year, under the leadership of Mrs. Sears, the club sponsored two successful dances — the annual Sadie Hawkins Dance and the Valentine Dance. Speakers of special interest at this year's meeting included a girl from Holland, a visitor of Turkey, and a handwriting analyst.

President ..... Nancy Hallock
Vice-President ..... Donald Hastings
Secretary ..... Marilyn Wilson
Treasurer ..... Frances Radwilowicz
Adviser ..... Mrs. Maria Sears

Senior Members: Lucia Alfano, Rosemarie Baggetta, Lois Bontempo, Barbara Cheney, Joan DeMars, Cecily Danforth, Rhoda Dickinson, Lourdes Dumond, Carol Flynn, Annette Girard, Doris Grant, Adrienne Grasso, Nancy Hallock, Shirley Harrison, Mary Hawkins, Sandra Kelley, Vaughan Kelley, Elizabeth Langlois, Lois Lindblad, Dolores Luccardi, Shirley Magagnoli, Marjorie Magovern, Barbara Maiolo, Jean Maule, Julie Mercier, Theresa Morassi, Alice Mueller, Shirley Mutti, Mary Pond, Joan Provost, Frances Radwilowicz, Nancy Richardson, Sandra Rivers, Donaldine Roos, Berta Rubino, Ellsworth Sharpe, Judy Slate, Marlene Thompson, Betty Ann Voislow, Frances Willard, Marilyn Wilson, Theresa Wright, Ann Zucco.

TRI - HI - Y

The Tri-Hi-Y, one of the oldest clubs in the school, was organized to create, maintain, and extend high ideals of living throughout the school and community. The club is composed of Junior and Senior girls under the fine leadership of Miss Miller.

Tri-Hi-Y, with Mary Pond as President, completed a year marked by new, as well as traditional programs. The highlight of the year was the Mother and Daughter Banquet at which time new members were inducted into the club and the new officers installed. In March a group of twelve girls attended the Older Girls' and Tri-Hi-Y Conference in Beverly, Massachusetts. The club also sponsored several service projects.

Officers:

President ..... Mary Pond
Vice-President ..... Theresa Morassi
Secretary ..... Barbara Cheney
Treasurer ..... Shirley Mutti
Chaplain ..... Carol Pallo
Faculty Adviser ..... Miss E. Miller

THE BENJAMIN PHELPS CLUB

The Benjamin Phelps Club of Future Teachers of America is affiliated with the National Educational Association. The club's activities have included speakers, discussions, and trips to State Teachers' Colleges. Club members have also spent many hours observing classes in the elementary schools of Agawam. The club was represented at the State Convention of Future Teachers Clubs at Bridgewater Teachers College.

President ..... Nancy Hallock
Vice-President ..... Ann Zucco
Secretary ..... Mary Pond
Treasurer ..... Nancy Richardson
Librarian ..... Judith Peterson
Sponsor ..... Miss Eleanor Miller

Senior Members: Nancy Hallock, Roger Leclerc, Marjorie Magovern, Judith Peterson, Mary Pond, Nancy Richardson, Raymond Saracino, Marilyn Wilson, Frances Willard, and Ann Zucco.

INTERNATIONAL RELATIONS CLUB

This year, as in the past, the International Relations Club had another successful year under the very capable leadership of Miss Ward, club adviser. They planned some extraordinary meetings, having speakers from various places of interest, both at home and abroad. One particular speaker spoke about Turkey; others, about Germany, Mexico, and Brazil. The group also had several interesting discussions.

A fun-packed picnic was planned to bring to a close their interesting and educational program.

President ..... Lucia Alfano
Vice-President ..... Ann Zucco
Secretary ..... Arlene Egbert
Treasurer ..... Patricia Bowne
Adviser ..... Miss Marjorie Ward

Senior Members: Lucia Alfano, Elliot Blackburn, Doris Grant, Elaine Jones, Vaughan Kelley, Marjorie Magovern, Nancy Richardson, Frances Radwilowicz, Berta Rubino, Theresa Wright, and Ann Zucco.

JUNIOR RED CROSS

The Junior Red Cross, under the leadership of Miss Emily McCormick, has now completed another successful year.

This year the girls sent a scrapbook with the theme "Life of an American boy and girl" to Sweden.

Representatives from the club have attended monthly Council meetings at Springfield. A representative from the club attended the state conference in Boston. The club also packed gift boxes to send abroad.

President ..... Donaldine Roos
Vice-President ..... Amber Wolcott
Secretary ..... Virginia Pisano
Treasurer ..... Joyce Marieb

Senior Members: Donaldine Roos, Virginia Pisano.

BIOLOGY CLUB

The Biology Club is now in its third year. In order to join this organization, it is necessary to have started or completed a one year course in Biology and to have shown an interest in it.

The Biology Club is organized differently from the other clubs in the school. The members are divided into five committees. Each committee has a chairman and a secretary. This form of organization allows each member to participate actively in a small group.

This year the group has had various speakers and has gone on field trips. A highlight of the year was a Science Fair. Each member contributed a special project to add to the success of the fair.

The members have worked hard together this year and have received a greater understanding of Biology as their reward.

Senior Members: Lois Linblad, Elizabeth Langlois, Sandra Zerra, and Lucia Alfano.

Adviser: Mr. Paul Langlois.

GOLF CLUB

Members: S. Mutti, M. Magovern, J. Provost, L. Bontempo, J. Mercier, F. Radwilowicz, M. Pohner, D. Luccardi, C. Danforth, R. Dickinson, J. Maule, M. Pond.

Golf Coach: Miss Hastings.

SKI CLUB

The Ski Club, a well-organized group this year, took under its wing many new ski enthusiasts. The club made frequent trips to the surrounding ski areas, such as Blandford, Otis Ridge, Snow Basin and Bousquets.

President ..... Craig McEwan
Program Chairman ..... Theresa Morassi
Treasurer ..... Richard Stahle
Adviser ..... Mr. Francis Gammie

Senior Members: Elizabeth Langlois, Lois Linblad, Theresa Morassi, Judy Peterson, Mary Pond, Raymond Saracino.

AUDIO VISUAL AIDS CLUB

The Audio Visual Aids Club is composed of members of the Senior High School. The purpose of the club is to maintain and operate the equipment used in showing motion picture films relative to education.

President ..... Mathew Sulborski
Vice-President ..... Ralph D'Amato
Secretary ..... Robert Sigrist
Treasurer ..... Geary Hinshaw
Reporter ..... Frank Moruzzi

Senior Members: Ralph D'Amato, Robert Sigrist, William Rhodes, Frank Moruzzi and Mathew Sulborski.

Adviser: Mr. Charles Corcoran.

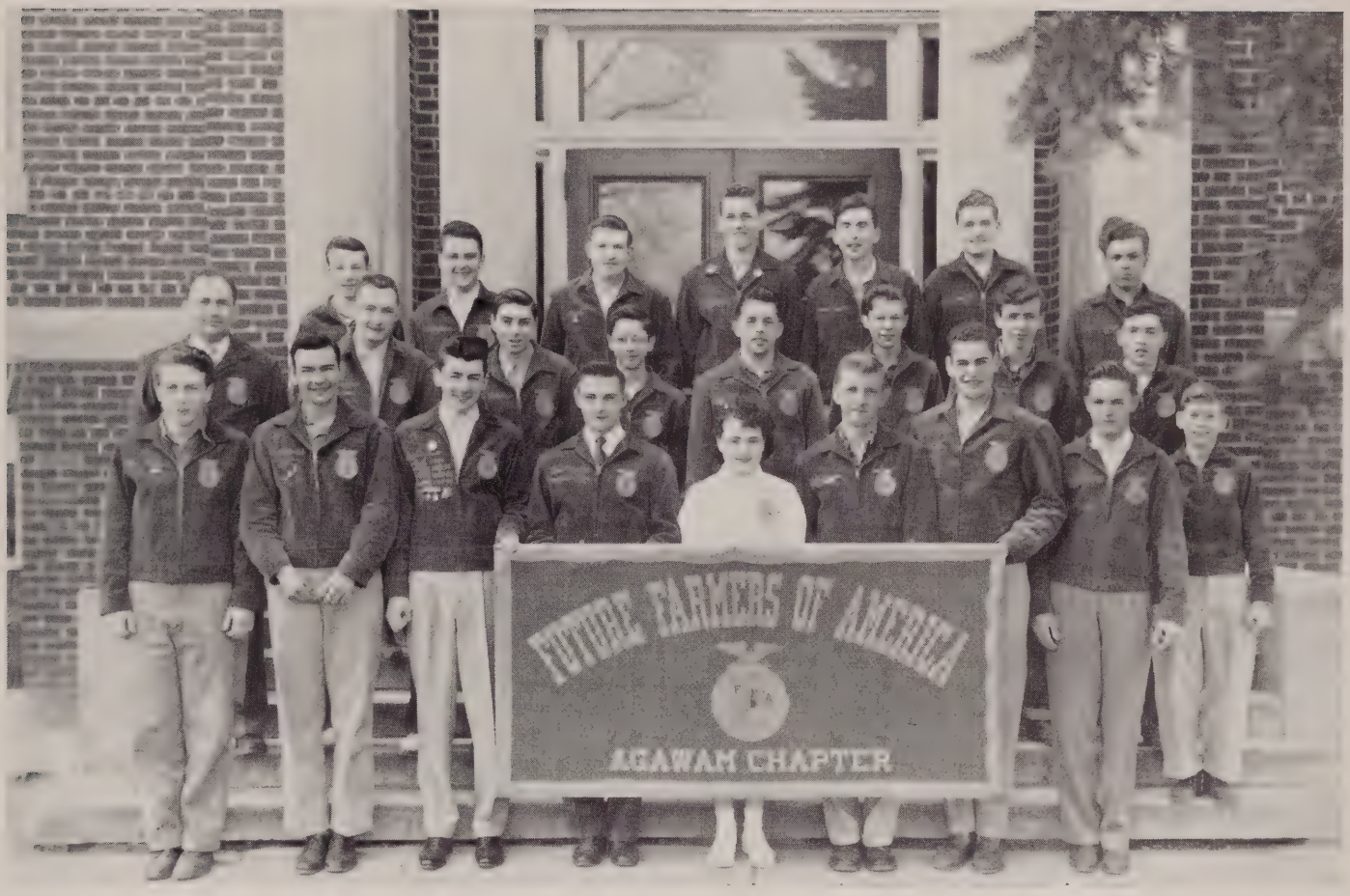

THE F. F. A. OF AGAWAM HIGH SCHOOL

The Agawam Chapter of the F. F. A. has been growing steadily, and this year they have a large membership. Much credit goes to their adviser, Mr. Skolnick, for the wonderful job he has done with the boys. This year they represented Agawam at the National convention in Kansas City. Their adviser and the chapter president each were awarded plaques, and the chapter received the Gold Emblem Award signifying that the Agawam chapter was one of the best in the country. The F. F. A. band also had the privilege of playing at the national convention. We were really proud of them.

Each year, the F. F. A. sponsors an annual square dance, and at this time they pick an F. F. A. sweetheart. This year Donaldine Roos was chosen as F. F. A. sweetheart. In addition she was Mr. Skolnick's secretary. The chapter's annual banquet was also very successful this year.

The chapter members really abide by their motto: LEARNING TO DO, DOING TO LEARN, EARNING TO LIVE, LIVING TO SERVE.

President	James Reardon
Vice-President	William Rhodes
Secretary	Ralph D'Amato
Treasurer	William Martel
Sentinel	Clyde Light
Reporter	Donald Hall
Faculty Adviser	Mr. Skolnick

Seniors: James Reardon, William Rhodes, Ralph D'Amato, Frank Moruzzi.

THE CAMERA CLUB

This year the Camera Club had a new adviser, Mr. Roseman. This club teaches new techniques, styles and various other ways of taking pictures. Also the members learned developing techniques and the names and uses of many chemicals. This year the organization purchased a new enlarger.

President ..... Amber Walcott

Treasurer ..... Dorothy Gregory

Members: Amber Walcott, Phil Hembdt, Richard Gray, Donald Gould, Edward King, Dorothy Gregory, Marian Templeman, Jerry Doolittle, Richard Prew, Vernon Stork.

LIBRARY

Our school library was formed in 1947, and since then it has grown rapidly. Although it has been converted to a class room due to crowded conditions this year, it still provides books for enjoyment, reference material of all types, and magazines such as *Life, Newsweek, National Geographic* and *Time.*

Head Librarian: Anita Rosso.

Adviser: Miss Miller.

Senior Librarians: Carol Pallo, Frances Radwilowicz, Donaldine Roos, and Joyce Sullivan.

THE AGAWAM MIRROR

This year there were again eight issues of the *Mirror,* four of which consisted of six pages. This was made possible by the loyal staff members, who sold an increased number of subscriptions, advertising space, stationery, and home-made fudge.

The make-up of the *Mirror* was changed considerably with the introduction of horizontal columns for easier reading. Also the appearance of larger pictures and cuts made a more attractive-looking school paper.

Editor ..... Theresa Morassi

Assistant Editor ..... Elizabeth Behrens

Adviser ..... Mrs. Marion Gleason

Senior Members: Barbara Cheney, Joan DeMars, Rhoda Dickinson, Delores Giordano, Doris Grant,Elizabeth Grecco, Nancy Hallock, Mary Hawkins, Judy Hyland, Sandra Kelley, Roger Leclerc, Lois Lindblad, Dolores Luccardi, Jean Maule, Julie Mercier, Theresa Morassi, Alice Mueller, Shirley Mutti, Kay Parent, Mildred Pohner, Judy Slate, Joyce Sullivan, Sandra Zerra.

SACHEM STAFF

Steering Committee: Phillip Cardone, Cecily Danforth, Raymond Sarcino, Donaldine Roos, Mary Pond, James O'Keefe, Marilyn Wilson.

Adviser ..... Miss Barbara Phelps

Sachem Staff: Roger Leclerc, Mildred Pohner, Roland Mercadante, John Cardone, Lois Bontempo, Joan Provost, Judy Peterson, Shirley Magagnoli, Shirley Harrison, Alice Mueller, Judy Hyland, Marjorie Magovern, Elizabeth Langlois, Nancy Hallock, Julie Mercier, Sandra Zerra, Barbara Maiolo, Joyce Sullivan, Kay Parent, Anthony Liquori, William Morello, Joan Demars, Frances Radwilowicz, Doris Grant, Shirley Mutti, Virginia Pisano, Dolores Luccardi, Carol Flynn, Judy Slate, Marie Steeves, Nancy Richardson, Ann Zucco, Carol Pallo, Vaughan Kelley, Conrad Phillips, Elizabeth Greco, Annette Girard, Adrienne Grasso, Lois Lindblad, Theresa Wright, Sandra Rivers, Barbara Picard, Betty Picard, Betty Voislow, Richard Pisano, Ralph Coughlin, Carlo Imelio, Donald Avery, Paul Montagna, Rhoda Dickinson, Jean Maule, Frances Willard, Harold Nowill, Daniel Molta, Elsworth Sharpe, Elliot Blackburn, Mathew Sulborski, Donald Mullaney.

SACHEM STEERING COMMITTEE

Steering Committee: Cecily Danforth, Donaldine Roos, Mary Pond, Marilyn Wilson, James O'Keefe, Phillip Cardone, Raymond Saracino.

Adviser ..... Miss Barbara Phelps

Liz
Langlois

FOOTBALL TEAM

First Row: Mitchell, Phaneuf, L. Mercadante, Pisano, Monaghan, Stahle, Munsell, Drzyzga, Martino, Dubuc, Nielson, R. Mercadante, T. O'Keefe. *Second Row*: Manager Rivers, DeGeorge, J. O'Keefe*, Molta*, Anderson*, Leclerc*, Captain P. Cardone*, J. Cardone*, Jabrey*, Clampit*, Sharpe*, Banville*, Manager Saracino*. *Third Row*: Ass't. Coach Leonardi, McGuire, Robinson, Williams, Cobb, Krygowski, DiLullo, Bruno, Crean, Kinsley, Coach Smith.

* Seniors

FOOTBALL

This year marked another very successful footbal season for Agawam High School. The team finished the season with an impressive record of six wins and but one loss.

At the beginning of the year, even the most loyal Agawam fans were a bit skeptical as to the success Agawam would have during the football season; for there were only three returning lettermen — Phil and John Cardone and Roger Leclerc. However, under the skillful coaching and guidance of "Harm" Smith and Harry Leonardi, the team turned into a really strong ball club. There were many outstanding players on the team, but even more important was the fact that the team always worked as a unit.

Several Agawam players received mention when it came time to choose the 1953 All - Western Massachusetts football team. Center Roger Leclerc was placed on the first team, and Agawam captain and fullback Phil Cardone was placed on the second team. John Cardone, Bob Anderson, Bobby Mercadante, and Roland Banville received honorable mention.

Senior Members: Phillip Cardone, Captain; Robert Anderson, Roland Banville, John Cardone, Robert Clampit, Richard Jabry, Roger Leclerc, Daniel Molta, James O'Keefe, Ellsworth Sharpe; Raymond Saracino, Manager and Freshman Coach.

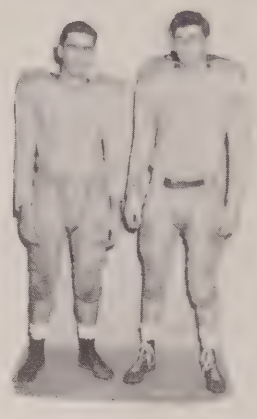

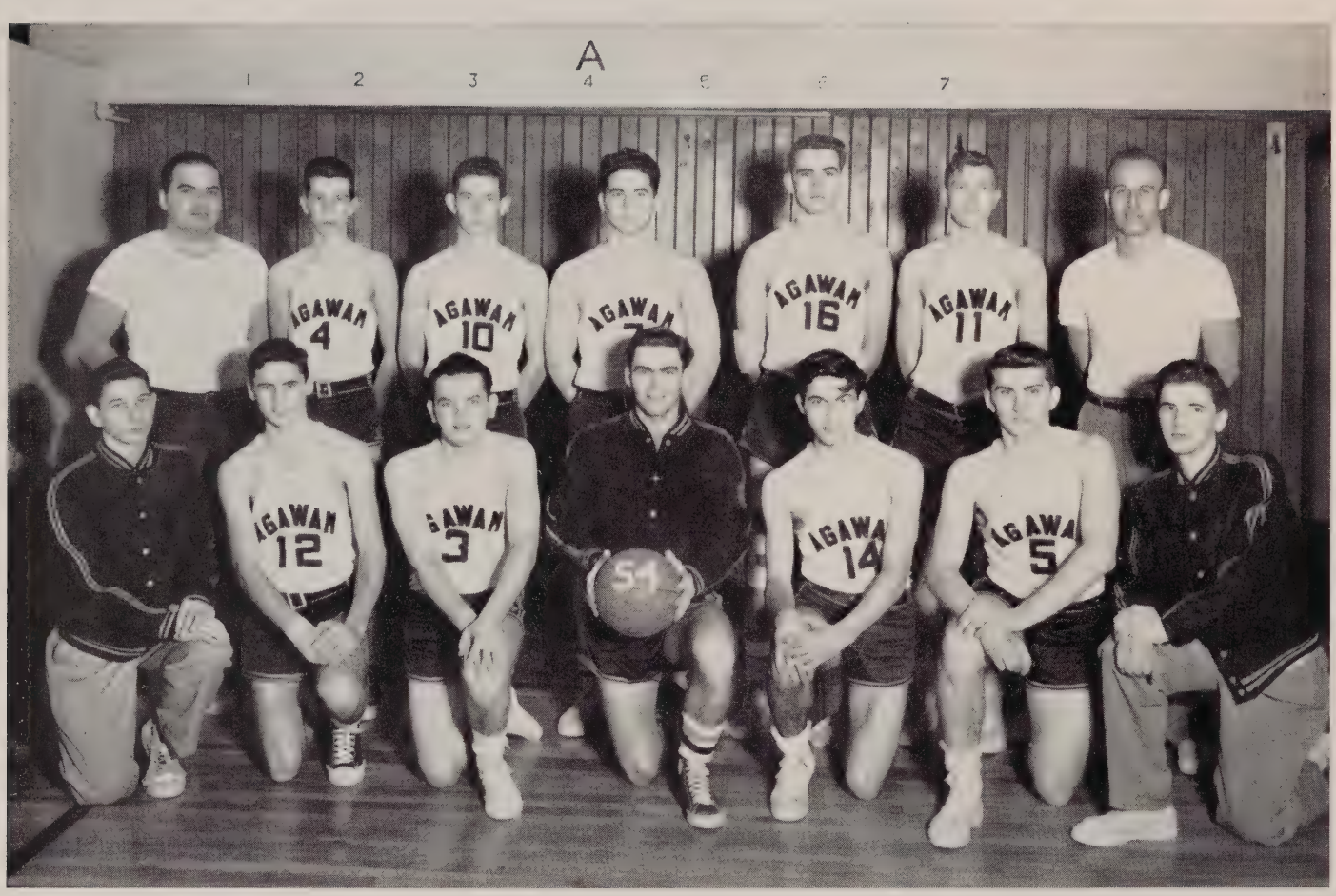

Front Row: Ass't Manager James Hauser, Hastings, L. Mercedante, *Co-Captain O'Keefe, Freniere, *Molta, *Manager D. Marsian.

Second Row: Ass't Coach Leonardi, Drzyzga, Phaneuf, *Leclerc, *Co-Captain Anderson, Krygowski, Coach Kistner.

* Seniors.

BASKETBALL 1953 - 1954

Our basketball team, under the capable guidance of Coach Kistner, this year compiled a record of twelve wins and seven losses. The team worked hard and faithfully and, like all Agawam teams, showed great spirit and sportsmanship. The team had ten great players, all having many individual talents. Its starting five consisted of Co-Captains Jim O'Keefe and Bob Anderson, along with Donny Hastings, Dan Molta, and Roger Leclerc. This five was broken up when Jim O'Keefe broke his elbow and Don Hastings fractured his hand, but the team still didn't lose its spirit. They went on to whip West Springfield for the first time in fourteen contests, and Agawam finished second in the Valley Wheel. This was a wonderful group and deserves a lot of credit.

BASEBALL

This year Agawam High School's baseball team had a new coach, Peter Sarantopoulos, a former infielder for Pennsylvania State University. The coach had a good foundation on which to build the team. There were five returning lettermen — Bob Anderson, Phil Cardone, Roger Leclerc, Don Marsian, and Jim O'Keefe.

Agawam's twenty-one game schedule this year included games with Trade, Ware, Chicopee, South Hadley, Cathedral, Easthampton, Ludlow, Palmer, West Springfield, Classical, Tech, and Enfield.

Senior Members: J. Anderson, R. Anderson, P. Cardone, Leclerc, Losito, Marsian, J. O'Keefe, Slate, R. Saracino, assistant.

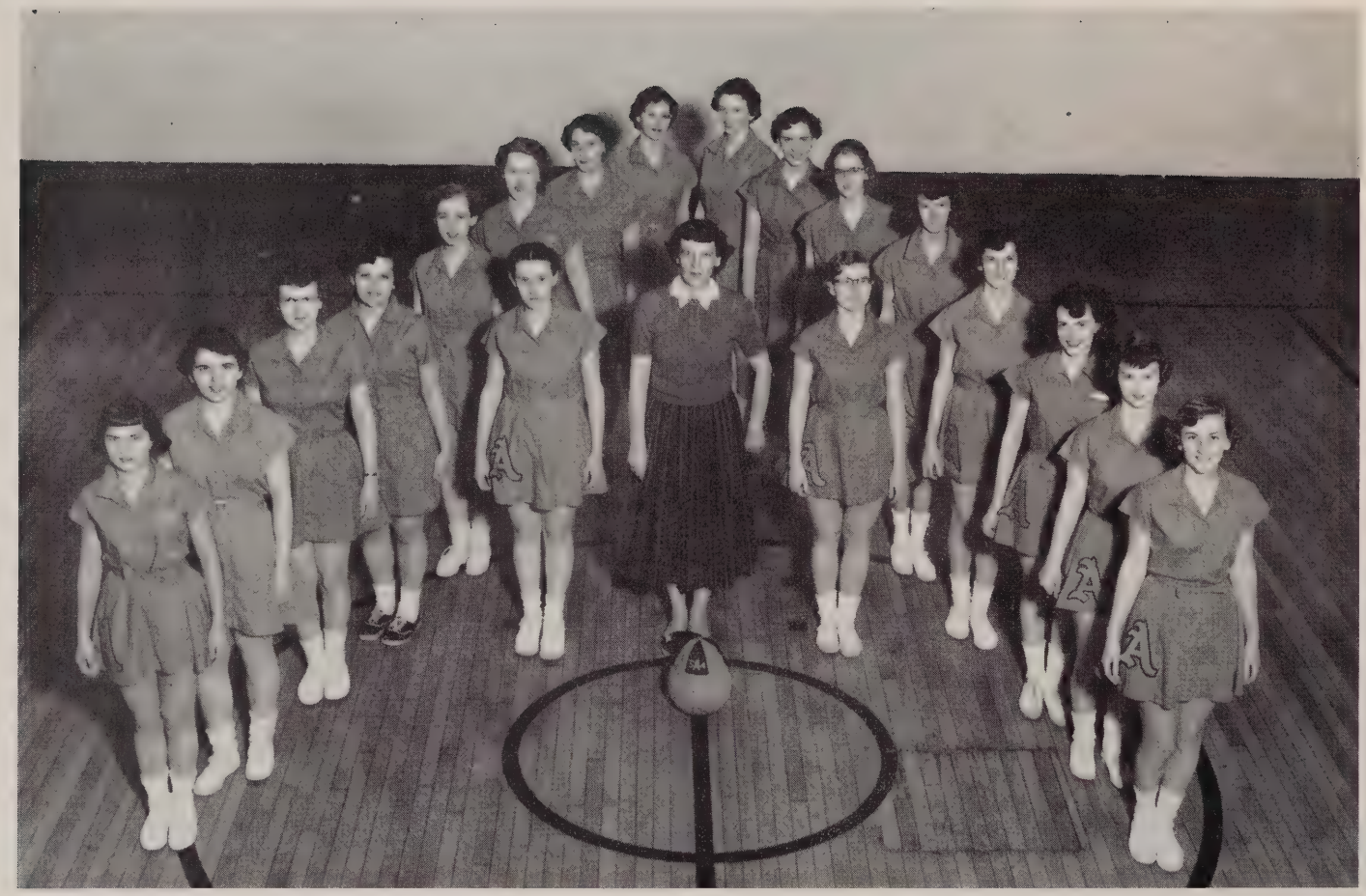

GIRLS' SPORTS

The senior high school girls are given the opportunity to develop good sportsmanship through after-school sports. Basketball and volleyball are played during the winter, and in the spring baseball is played.

The Senior girls won numerals for softball in their freshman, sophomore and junior years, and for basketball and volleyball in their junior and senior years.

Director: Miss Hastings.

Members: Lois Bontempo, Barbara Cheney, Cecily Danforth, Rhoda Dickinson, Lourdes Dumond, Nancy Hallock, Sandra Kelley, Elizabeth Langlois, Lois Lindblad, Dolores Luccardi, Majorie Magovern, Jean Maule, Julie Mercier, Theresa Morassi, Shirley Mutti, Mary Pond, Judith Slate, Frances Willard, Marilyn Wilson.

Agawam's Heroic Seniors

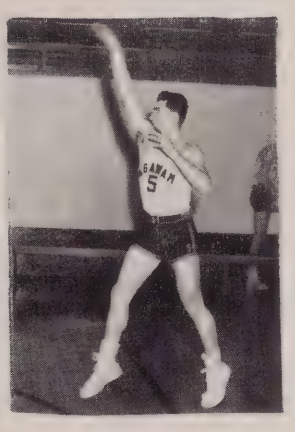

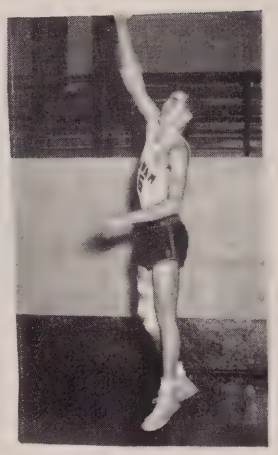

Autographs

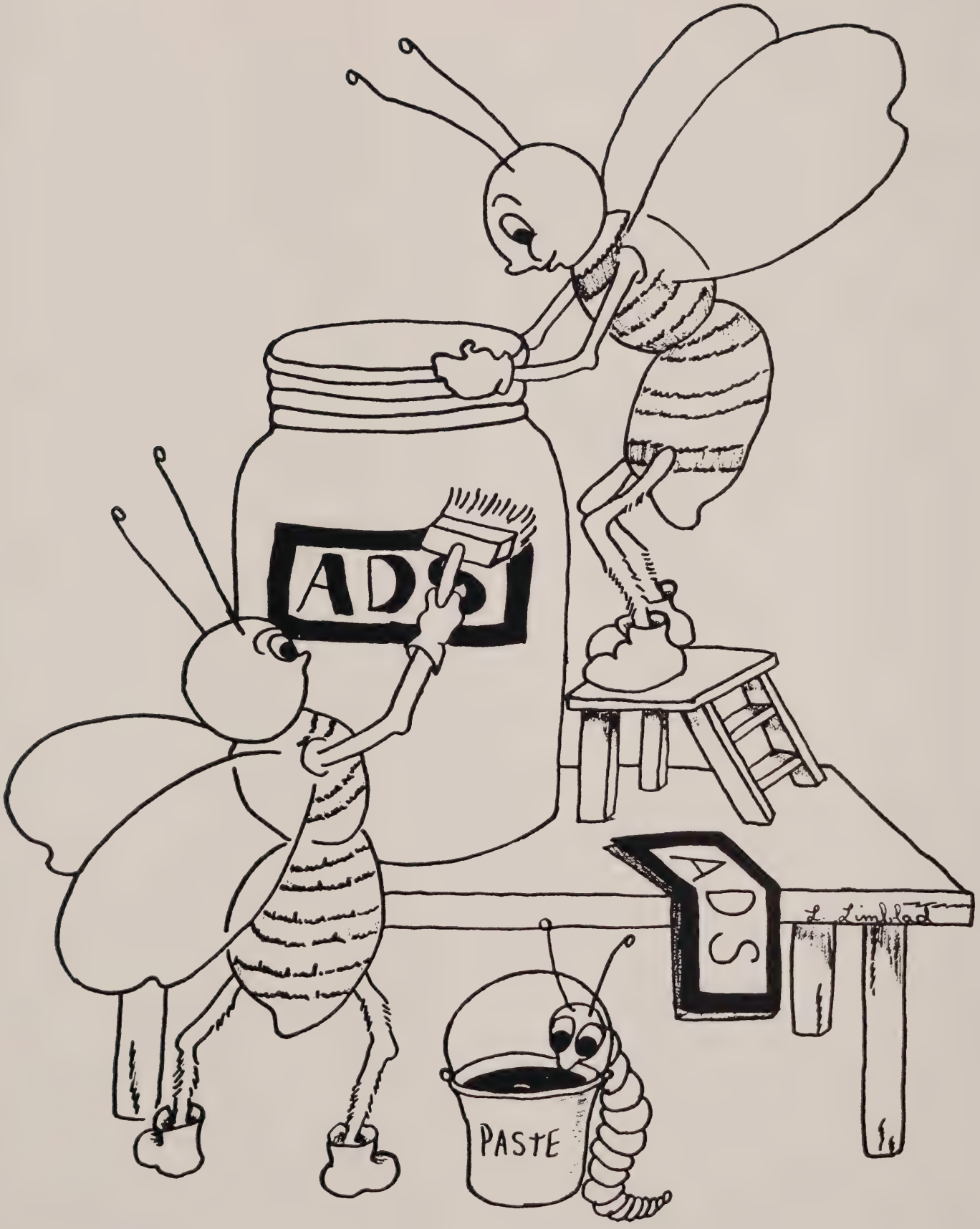
ADS
ADS
PASTE
L. Lindlad

POND BROTHERS

★ ★ ★

INSURANCE AGENCY

Insurance For:

Wedding Gifts - Furniture - Dwellings

Automobiles - Accident and Health

★ ★ ★

REALTORS

Residential, Business and Industrial Properties

Mortgages - Appraisals

A Complete Building Service

★ ★ ★

719 Main Street Agawam Center

We Represent Stock and Mutual Companies

Best Wishes Throughout the Years

From the Societies of

SACRED HEART CHURCH

Feeding Hills, Massachusetts

★

HOLY NAME SOCIETY ROSARY ALTAR SOCIETY

CATHOLIC YOUTH ORGANIZATION

KNIGHTS OF THE ALTAR SOCIETY

OUR LADY OF FATIMA SODALITY

SACRED HEART A. C.

SENIOR CHOIR CHILDREN'S CHOIR

Ramah Realty Co., Inc.

JOSEPH P. RAMAH, President

Builders and Promoters of Agawam Shopping Center

★

Telephone 6-1846

330 Walnut Street Agawam, Massachusetts

Flowers for All Occasions

Keefe Florist

★

266 Walnut Street Tel. 4-4073

CHRISCOLA'S FARM EQUIPMENT, Inc.

Farmal Tractors
And McCormick Farm Implements — Milking Machines
Parts and Service
Universal Electric Appliances
R.C.A. Estate Ranges and Radios
International Home Freezers — Refrigerators — Milk Coolers
Havoland Motor Oil and Greases

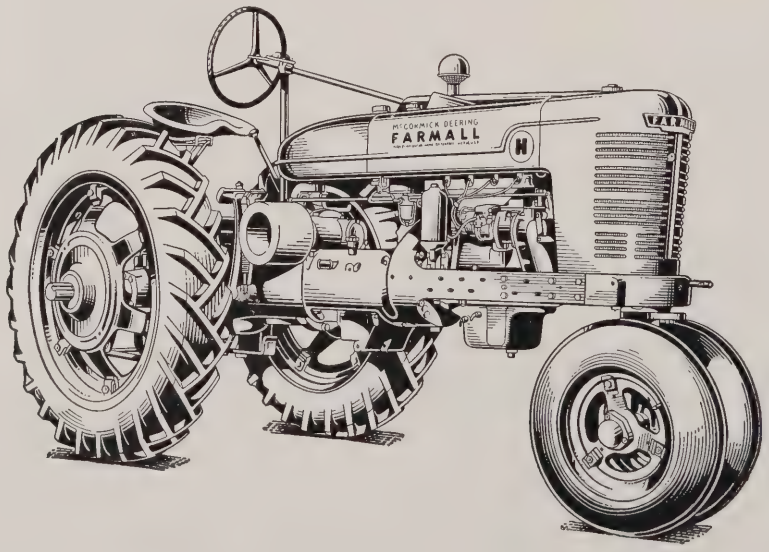

Telephone 2-9432

Suffield Street Agawam, Mass.

Compliments of

WARREN F. HOYE

Compliments of

Dr. and Mrs. Simon J. Ramah

(BLUE) COAL (KOPPERS) COKE

(SOCONY) FUEL and RANGE OIL

BARRY COAL, Inc.

PHILIP D. BARRY, President and Treasurer

Installation and Service

of

★ ★ YORK OIL BURNERS ★ ★

Guaranteed by Good Housekeeping

Telephones: 2-9791 - 2-0542

772 Union Street West Springfield

Springfield Ice & Fuel Co.

"It Pleases Us to Please You"

Processed Ice — Locker Storage

Heating Oil

Tel. 2-5173

225 Hickory Street Springfield, Mass.

Strathmore Paper Company

West Springfield, Massachusetts

★ ★ ★

Manufacturers of
Bond, Writing, Book, Text and Cover Papers. Artist Papers and Boards. Blue Print Base Stock. Wedding Papers and Bristols. Greetings Card and Specialty Papers.

PAPER IS PART OF THE PICTURE

You Will Enjoy Shopping at the

AGAWAM FOOD MART

In the Agawam Shopping Center

•

We Give S&H Green Stamps

•

Save as You Spend

Barufaldi Hardware Store

Houseware — Paints — Toys

Ranges — Oil Burners — Gas Units

"We Sell the Best and Service the Rest"

S.&H. Green Stamps

Tel. 7-0170

764 Springfield Street Feeding Hills, Mass.

Compliments of

Southworth Company

★

★ ★ ★

Congratulations to the Class of 1954

JASMIN'S PHARMACY

AGAWAM SHOPPING CENTER

★ ★ ★

Compliments of

Calabrese Construction Co.

CONTRACTORS and BUILDERS

★

Tel. 7-3924 475 Suffield Street

Clark Jones

WHOLESALE MEATS

TELEPHONE 9-6403 and 7-2598

385 Liberty Street Springfield, Mass.

TRY YOUR LOCAL WHOLESALER FOR TOP GRADE

MEATS AND SERVICE

Compliments of

AGAWAM PUBLIC MARKET

Complete Food Center

★

Tel. 2-7476

768 Main Street Agawam

F. W. Hemsworth

WHOLESALE MEATS

Telephone 7-2598 — 9-3583

385 Liberty Street Springfield, Mass.

Never a Bum Steer if You Buy Your Meat From

FREDDY HEMSWORTH

Compliments of

PERKINS MACHINE AND GEAR CO.

CIRCUIT AVENUE

WEST SPRINGFIELD, MASSACHUSETTS

Compliments of

MR. AND MRS.

JOSEPH P. NORMAN

★

Compliments of

The Connecticut Valley Block Co.

CINDER CONCRETE BUILDING BLOCK and TILE

3 Bramble Avenue West Springfield, Mass.

James F. Fenton

ATHLETIC SUPPLIES FOR AGAWAM

Tel. 2-6700

219 Dwight Street Springfield, Mass.

BOSWORTH STUDIO

Official Photographer of the Senior Class

The best gift you can give is your photograph

★ ★ ★

Today's pictures are tomorrow's keepsakes

★ ★ ★

Telephone 2-2211

1537 Main Street Springfield, Mass.

Best Wishes to the Class of 1954

X Restaurant and Cocktail Lounge

★ ★ ★

505-509 Sumner Avenue

Springfield, Massachusetts

Compliments of

WEST SPRINGFIELD TRUST COMPANY

West Springfield, Mass.

"THE FRIENDLY BANK"

Member of Federal Deposit Insurance Corporation

Compliments of

A Friend

★ ★ ★

Health Accident

My very best to each and every member of the Class of '54

Lester M. Oberheim

MONARCH LIFE INSURANCE CO.

Phones 6-5651 - 6-2787

Life Hospitalization

Bon Voyage to the Class of '54 from

American International College

Springfield, Massachusetts
"Serving the Connecticut River Valley"
History:
Established 1885. Co-Educational. Enrollment 750. Non-Sectarian.
Branches:
Bermuda - Dhahran - Saudi Arabia - Azores
Recognized or Accredited by:
American Council on Education - New England Association of Colleges
American Medical Association - United States Office of Education
Board of Regents of the University of the State of New York
Degrees offered in:
Liberal Arts - Elementary Education
Business Education - Business Administration
(Both day and evening)
Also, a two-year program leading to degree of Associate
in Commercial Science
Many opportunities for part-time employment

AIC

The College Where "An Individual Counts"

CROSLEY **FIRST** with door shelves
FIRST with "care-free" automatic defrosting

FIRST to let you serve cold drinks without opening the refrigerator door

EXCLUSIVE CROSLEY

Beverage Server

WITH DRINK TAP

Tap is on the outside . . . chilling compartment on the inside —no need to open the door! Just raise your glass and *presto*—you've served yourself an ice-cold drink!

THE NEW, ALL NEW 1954

CROSLEY *Super* SHELVADOR®

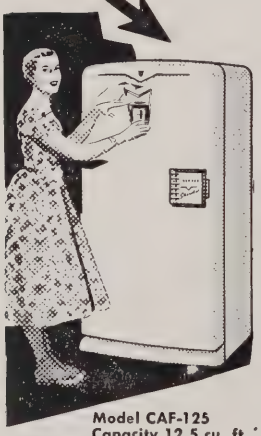

Model CAF-125
Capacity 12.5 cu. ft.
Width 31½"

- World's Leading Fully Automatic Defrosting.
- Exclusive Crosley Deep Door Design doubles "front-row" space.
- Butter & Cheese Safe guards flavors, prevents foreign flavors.
- Exclusive Coffee Meter holds ground coffee, maintains flavor, dispenses measured tablespoonful.
- Giant Freezer holds up to 70 lbs. of frozen foods.
- Meat Drawer of clear Polystyrene, preserves freshness.
- Three "Quick-Release" Ice Trays, each with tray release.
- Roll-Out Shelves put every inch of their surface right at your finger tips!
- Full-Width Roller-Mounted Crisper.

You can own a genuine Crosley Shelvador for as little as $169.95

Ask to see Model LF-7

(Not illustrated)

USE YOUR OLD REFRIGERATOR AS DOWN PAYMENT

T. SPEDDING REFRIGERATION

Store — 193 Franklin Street

Office — 31 Beauchamp Street

Tel. 7-9807

Springfield, Mass.

Steaks - Lobsters - Chops — Cooked to Order

Willard's Restaurant

Catering to Private Parties

Breakfast Served at Our Cafeteria from 7 A. M.

★ ★ ★

For Reservations Call 4-9760

141-143 Chestnut Street Springfield, Mass.

Gilbert & Barker Mfg. Co.

★ ★ ★

WEST SPRINGFIELD, MASS.

POWER EQUIPMENT

"We Service What We Sell"

POWER MOWERS

GARDEN TRACTORS

CHAIN SAWS

SPRAYERS

Complete line of Grass Cutting and Maintenance Equipment and Supplies for Golf Courses • Park Departments • Estates • Airports • Highways • Cemeteries • Schools and Colleges • Institutions • Home Lawns.

WEIDENMILLER - MAGOVERN CO.

Springfield 3-6638 Pittsfield 3-1677 Hartford JA9-2592

Compliments of

Tinti's Restaurant

Accommodations for Weddings, Banquets and Parties

★ ★ ★

22 King Street North Agawam

Main Cafe of West Springfield, Inc.

TONY CHRISCOLA, Prop.
Caterers to Weddings, Showers and Stags
Air Conditioned — Private Dining Room
Television

★ ★ ★

Phone 4-9364

677 Main Street West Springfield, Mass.

★ ★ ★

Best Wishes to the Class of 1954

AGAWAM STUDENT COUNCIL

★ ★ ★

Congratulations and Best Wishes to the Class of '54

Dr. R. E. McCormick

★ ★ ★

53 Springfield Street Professional Building Agawam, Mass.

ROBOT AUTO-HEAT
BOILERS — BURNERS — FURNACES
SAVE DOLLARS — USE SENSE

If You Have Heating Problems
Call Your Distributor and Heating Contractor

G. Arthur Armstrong

22 Cleveland Street Feeding Hills
Tel. 7-0338 Tel. 7-6355

★ ★ ★

Compliments of

BAY STATE FILM

PRODUCTIONS, Inc.

★ ★ ★

STACY
MACHINE WORKS, INC.

Builders of Special Machinery • Contract Machine Work

A GOOD PLACE TO WORK

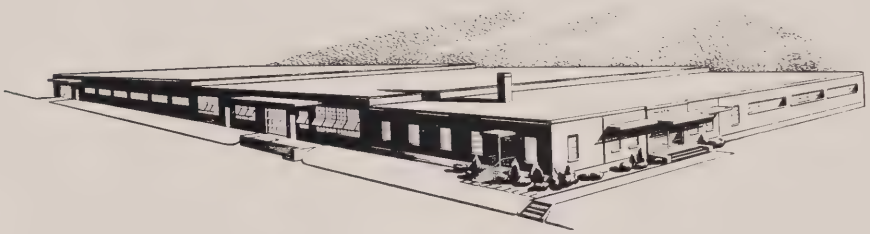

Associated Engineers, Inc.

Bowles-Agawam Airport Agawam, Mass.

"A Complete Service to Industry"

Branches in Boston, Worcester, Albany, Cincinnati and Los Angeles

Consulting, Production Management, Engineering
Product Design and Styling — Tool and Machine Design
Drafting — Tool and Machine Building — Test Equipment
Contract Manufacturing

SYD'S RESTAURANT

340 Walnut Street

IN THE AGAWAM SHOPPING CENTER

Agawam's Newest Restaurant

FEATURING COMPLETE MEALS

— ALSO —

SOUTH END SHOPPING CENTER

555 Columbus Avenue

Springfield

Opening Hours 6 A.M. — Closing Hours 7 P.M.

9-9529 ★ Telephones ★ 9-9566

Mercury Outboard Motors

King Craft Boats

Harold A. King

Compliments of

Packaging Service, Inc.

Turcotte Manufacturing Co.

Tools, Dies and Special Machinery

★

Telephone 4-8203 - 4-8204

28 Ramah Circle Agawam, Massachusetts

Hedges-Sattler, Inc.

W. J. Sattler, Treasurer

★

Phone: 2-3154

683 Columbus Avenue Springfield, Mass.

Little Raceland

A. BOCCASILE, Prop.

FULL COURSE DINNERS

CATERING TO BANQUETS & WEDDINGS

Telephone 2-4283

Silver Street Agawam, Mass.

Phone 2-8018 Established 1919

Duplex Tire Service

RECAPPING — VULCANIZING

NEW TIRES — BATTERIES

Cor. Main and York Sts. Springfield 5, Mass.

Country Store

Deliveries Throughout the Week

★ ★ ★

291 Springfield Street North Agawam

RANGE and FUEL OIL DELIVERIES

Ledger Bros. Garage

GENERAL REPAIRING and ROAD SERVICE

Tel. 2-7502

830 Springfield Street Feeding Hill, Mass.

Compliments of

Sears Roebuck & Company

135 Memorial Avenue West Springfield

Standard Wood Products Co.

JAMES J. MERCADANTE

Manufacturers of High Grade Frames

Carving - Designing - Custom Work

Tel. 4-5688 - 4-5689

40 Napier Street Springfield, Mass.

Barker Chemical Co.

INDUSTRIAL CHEMICALS

★ ★ ★

West Springfield, Mass.

Everything for the Builder

Lucia Lumber Co.

Windows — Doors
Oak Flooring — Inside Trim
Framing Lumber — Roofing Material
Insulating Material
Native and Western Lumber

Agawam, Mass.

Compliments of

Federal Hill Club

★ ★ ★

Agawam, Mass.

G & S Market

G. GANDINI — TOM COLLI, Props.

★ ★ ★

Tel. 4-8744

31 Bridge Street North Agawam

Our Best Wishes to the Class of "54"

Clarann Flower Shop, Inc.

For Flowers with the "Personal Touch"
and World Wide F.T.D. Delivery Service

645 Westfield Street West Springfield, Mass.

Standard Industrial Supply Co., Inc.

Distributors

Boston Gear Works

L. S. Starrett Co.

Delta Power Tools

Logan Lathes

246 Chestnut Street Springfield, Mass.

De Palma Motor Sales Co.

HUDSON
SALES — SERVICE

Genuine Parts
PERSONALLY INDORSED USED CARS
Expert Lubrication — General Repairing
Wheel Aligning and Balancing
Radiator Pressure Purging — Steam Clean

Tel. Springfield 3-7889
71 Garden St., Feeding Hills Agawam, Mass.

Solitario Turkey Farm

★ ★ ★

Telephone 7-1139

578 North Westfield St. Feeding Hills, Mass.

Compliments of

Mercolino & Settembro Bakery

ITALIAN and FRENCH BREAD

Wholesale and Retail

Tel. 3-9595

1294 Columbus Avenue Springfield, Mass.

Light's Service Station

★ ★ ★

Corner Springfield and Westfield Streets

Feeding Hills

A&P

Best Wishes to the Class of 1954

Tony & Son's Shoe Repair

for SHOE REPAIR BARGAINS

and

FAST

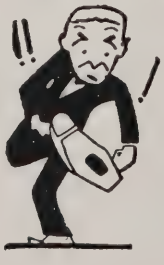

WHILE YOU WAIT SHOE REPAIR SERVICE

6 Rowley St.

O'Brien's Corner

William's Pharmacy

★

182 Elm Street 2-1007

677 Westfield Street 3-4017

West Springfield

Tel. 9-9624

Agawam Lumber Co.

Cabinets — Hardware — Fixtures

Lumber — Planing — Paint

SANDER FOR HIRE

1804 Main St. Agawam, Mass.

R. D. Toomey Funeral Home

Established Over 70 Years

MARTIN W. MALONEY, Funeral Director

Telephone 2-2278

1065 Westfield Street West Springfield, Mass.

Refer Your Range and Fuel Oil Requirements to

Bill Christian Fuel Oil Service

★

Phone 3-3592

71 Cooley Street North Agawam, Mass.

PARK EDGE SECRETARIAL SCHOOL

Formerly Springfield Business Institute

ARE YOU INTERESTED IN A POSITION AS:
Aviation Stewardess
Aviation Secretary
Executive Secretary
Accountant or Bookkeeper
Operator of Calculator
(Comptometers used)
Private Secretary
Medical Secretary

Telephone 6-8931 for appointment to discuss courses
which will train you for such positions

600 - HOUR COMPLETE SECRETARIAL COURSE

Three Months to Ten Months
Summer Classes Pre-College Typewriting and Shorthand
Day and Evening

187 Sumner Avenue Springfield 8, Massachusetts

Compliments of

Agawam Cafe

★

DINING and DANCING

EVERY SATURDAY NIGHT

Independent Fence and Iron Works, Inc.

★ ★ ★

Tel. 6-0552

295 Columbus Avenue

Residence, 1049 River Road, Agawam.

Northeastern Airmotive Corp.

Since 1941
Agawam - Springfield Sea Plane Base

The quickest way to New York City and other Points, the Islands and the Cape
CHARTER FLIGHTS — INSTRUCTION
AIRCRAFT MAINTENANCE
HUNTING and FISHING TRIPS

Call Springfield 6-9313
1000 River Road, Agawam
WALTER J. O'CONNOR, Prop.

Compliments of

Corner Package Store

James M. Moran

★ ★ ★

O'Brien Corner North Agawam

Agawam Motor Sales

EDWARD D. McMAHON

BETTER USED CARS

Gas — Oil — Service

Dial 2-4951

634 Main Street

Compliments of

Wilson-Thompson Post 185

THE AMERICAN LEGION

★ ★ ★

Agawam, Mass.

L. G. Balfour Company

Class rings, Commencement Announcements

Club pins, Diplomas, Medals & Trophies

Taylor Yearbook Company

The finest in High School yearbooks

represented by

Gron P. Lloyd, Mgr.
Ralph T. Farnum, Jr.

P. O. Box 144
Canaan, Connecticut

Compliments of

Roberts Delivery Service

Richard's Dry Cleaning Service

George R. Robinson, Mgr.

PICK-UP and DELIVERY

5-DAY SERVICE

FUR STORAGE

Tel. 6-6820

707 Main St. Agawam, Mass.

Franklin Cleaners and Dyers

FUR STORAGE

Plant and Office on Premises

★

Telephone 6-5449 — 6-5440

281 Mill Street Springfield

Compliments of

Hardy Products

★

Agawam, Mass.

Serving Springfield Investors for Over 30 Years

P. W. Brooks & Co.

Established 1907

1562 Main Street • Springfield 3, Mass.

Telephone: Springfield 4-4924

Main Office: 115 Broadway, New York 6, N. Y.

Our Sincere Best Wishes to the Class of 1954

Wico Electric Company

★

WEST SPRINGFIELD, MASS.

Compliments of

Norma's Specialty Shop

Specializing in Women's Apparel

Agawam Shopping Center

Compliments of

Ferranti's Package Store

★ ★ ★

1122 Memorial Avenue

West Springfield, Mass.

Starzic Service Station

GENERAL REPAIRING

ESSO PRODUCTS

★ ★ ★

1702 Memorial Ave. West Springfield, Mass.

Bay Path Junior College

Courses of Study:

Executive Secretarial

Medical Secretarial

Commercial Arts

Longmeadow, Mass. Telephone LO 7-3371

Learn To Save

Save To Learn

West Springfield Cooperative Bank

★ ★ ★

37 Elm Street

West Springfield

Subscribe to

The Agawam News

$2.00 Per Year

★ ★ ★

P. O. Box 115

Agawam, Massachusetts

Compliments of

Hampden Fence Co.

★ ★ ★

7 Spencer Street

North Agawam

Compliments of

Bill's Gulf Service Station

and

COCKSHUTT FARM EQUIPMENT DEALERS

949 Springfield Street Feeding Hills

Compliments of

Whelan Drug Store

★ ★ ★

1507 Main Street

Springfield, Mass.

Compliments of

Sam Salem, Inc.

★ ★ ★

1088 Riverdale Street

West Springfield, Mass.

Sundial Shoes Tel. 3-3617

Lou's Sundial Shoes

369 Walnut Street

In the Agawam Shopping Center

Shoes for the Entire Family

Louis J. Sapia Expert Fittings

Compliments of the

Growers Outlet Food Center

★ ★ ★

434 Memorial Avenue

West Springfield, Mass.

AUTOMOBILE DRIVING SCHOOL

West Springfield - Agawam - Feeding Hills

We Call for You

Elm Auto School

Licensed by Registry of Motor Vehicles

Dial Springfield 4-7186

After 6 P. M. Call 9-4209

Are You Thinking of Buying, Selling or Swapping

Ask for Charlie

Karlou's General Store

★

311 Southwick Street Feeding Hills, Mass.

Rising's Food Service, Inc.

★

Catering at

Captain Leonard House

and

Storrowton Eastern Exposition

Also for

Clubs, Showers, Weddings and Informal Parties

Compliments of

Charles Ferrero

Plumbing and Heating

★

West Street Feeding Hills, Mass.

Springfield Bakeries, Inc.

Makers of

SILVER LAKE FARMS FINE FOODS

Serving

SPRINGFIELD PUBLIC MARKET

and

AGAWAM FOOD MART

Tel. 4-5993

Construction Service, Inc.

73 Rocus Street Springfield, Massachusetts

TRANSIT MIX CONCRETE
WASHED SAND and GRAVEL

Plants

Springfield 3-6631 Wilbraham 6-3964

Affiliated Plants

Worcester, Southbridge and North Grafton, Mass.
Manchester and Nashua, N. H.

Nino J. Mencarelli

OPTICIAN — JEWELER

★ ★ ★

Phone 2-2067

54 Vernon Street Springfield, Mass.

Spic & Span

Dry Cleaners — Shirt Launderers

★ ★ ★

Phone 9-2525

625 Union Street West Springfield, Mass.

Tel. 7-7724 Tel. 9-6128

Giordano Bros.

Landscaping, Truck and Tractor Service

Loam — Fill — Trap Rock

Gravel — Manure

★ ★ ★

51 William Street Feeding Hills, Mass.

Agawam Leasing Co.

Do It Yourself and Save

Complete Truck Rental Service

★ ★ ★

Tel. 4-7405

396 Main Street Agawam

"If It's Worth Printing at All, It's Worth Printing Right"

Telephone 4-2187

State and Andrew Streets Springfield, Massachusetts

Compliments of

Milton Dalitzky, Dentist

Agawam School Dentist

Tel. 7-9678

333 Bridge Street Springfield, Mass.

Music Bees

Parties — Dances

BUZZ WILLIAMS

★ ★ ★

Phone: Springfield 6-2459

365 Springfield Street North Agawam, Mass.

Sarat Motor Sales Co.

FORD

SALES SERVICE

Passenger Cars and Trucks

Used Cars

Tel. Springfield 3-3902

O'Brien's Corner North Agawam

Congratulations — Class of 1954

Boyer's Garage

★ ★ ★

Compliments of

Del's Variety Store

★ ★ ★

50 Walnut Street

North Agawam, Mass.

P & B Engraving Co.

PHOTO-ENGRAVERS

- FAST PRODUCTION
- FINE REPRODUCTION

1618 Main Street Springfield, Mass.

•

It's Smart to Save!

West Springfield Branch

Westfield Savings Bank

•

Dr. Michael S. Nabeska

CHIROPODIST

X-Ray Diagnosis

Agawam Professional Building

Tel. 4-7058

53 Springfield Street North Agawam, Mass.

Riverside Rollaway

★

"The Rink of Discipline"

Evenings 8-11 — Sat., Sun. Mat. 2-5

★

Agawam, Mass.

Dr. Richard Rabinowitz

OPTOMETRIST

Agawam Professional Building

★

Tel. 9-1945

53 Springfield Street Agawam, Mass.

Rejo Supply Co.

Maintenance and Restaurant Supplies

Phone 2-4503

Office:

409 Suffield Street, Agawam, Mass.

Warehouse:

21 Taylor Street, Springfield, Mass.

Compliments of

MAURICE CASEY, Inc.

Established 1896

Wholesale and Retail

MILK, CREAM and ICE CREAM

Telephone 997

19 Dubois St. Westfield, Massachusetts

Compliments of

Zielinski Bros.

GENERAL CONTRACTORS

★

Agawam, Massachusetts

Lorraine's Beauty Center

★ ★ ★

Telephone 9-7614

334 Walnut Street Agawam, Mass.

R. Puppolo & Sons

Plumbing and Heating Contractors

★ ★ ★

Tel. 2-4719 or 3-0532

724 Main Street City

Compliments of

Truck Stop Garage

★ ★ ★

Donald Neill Insurance Agency

All Forms of Insurance

★ ★ ★

Tel. Office 3-2161 — 2-9272

20 Alfred Street Agawam

International Harvester Co.

★ ★ ★

35 Memorial Avenue

West Springfield, Mass.

Springfield Freight Lines, Inc.

★ ★ ★

Serving Massachusetts Daily

If It's Dairy Center It Is Fresh

For All Dairy Products call

B. W. Nowill

★

Your Local DAIRY CENTER Dealer

Charles A. Wright, Inc.

EXCAVATING CONTRACTOR

★

Phone Springfield 6-6955

70 Meadow Street Agawam, Mass.

Pioneer Valley Plating Co.

Joseph Losito — Edward Zakowich

★

Tel. 9-1948

704 Springfield Street Feeding Hills, Mass.

ENJOY LIFE

EAT

SWEET LIFE

FOODS

Congratulations and Felicitations to

AGAWAM HIGH—CLASS OF 1954

St. John the Evangelist Parish

REV. JOHN P. SHANNON

"America's Favorite Dessert"

TASTEE FREEZ

311 Walnut Street North Agawam

Springfield Buick Co.

630 Main Street Springfield

★ ★ ★

Compliments of

WILLIAM C. LYNCH

B. D. Nims Lumber Co.

Lumber and Building Materials

Paint - Masons' Supplies - Hardware

★ ★ ★

Telephone 2-6253

253 Baldwin Street West Springfield, Mass.

Congratulations — Class of 1954

Mario Deloghia Trucking

★ ★ ★

AGAWAM, MASS.

Compliments of

K. I. Morley

★ ★ ★

39 Ottawa Street North Agawam

West Springfield

A. L. Phelps, Inc.

CONTRACTORS

★ ★ ★

Springfield, Massachusetts

Hawthorne

Anddrea — Emerson — Spartan — Sylvania

Radio and Television

U.H.F. Converters and Antennas

★

6 Southwick Street Feeding Hills

Compliments of

Carol Jane Shoppe

★ ★ ★

Compliments of

C. P. Payson Co., Inc.

★ ★ ★

609 Main Street

Springfield

Crystal Ice and Fuel

Ice Cubes — Range and Fuel Oil

Power Oil Burners Installed

★ ★ ★

Tel. 4-4104 Agawam

Springfield Commercial Body Co., Inc.

A. W. WHITE, Manager

Anthony Dump Bodies - Lift Gates

Superior Busses

Tel. 2-9170

350 Main Street Agawam

R. Zerra & Son

General Contractors and Excavators

★ ★ ★

Tel. 2617W

196 Claredon Ave. Chicopee, Mass.

Imelio & Borgatti

Contractors in Mason Work of All Kinds

Free Estimates

★

Tel. 3-5688 — Tel. 6-2277

Oak Hill Avenue North Agawam, Mass.

Compliments of

Springfield Toro Co.

Lawn and Garden Equipment

●

Call 2-6448

33 River Road Agawam

Compliments of

Springdale Farm

★

WE PAY COLD CASH

FOR HOT ASHES

Fullam and Company

Insurance Agency

110 Elm Street

East Elm Building

West Springfield

Best Wishes to the Class of '54

Mr. and Mrs.

Louis H. Bontempo

★ ★ ★

Compliments of

Mr. and Mrs. D. Maiolo

★ ★ ★

Regan's Oil & Heating Co.

ANTHONY CIRCOSTA & SONS

Sales — Oil Burners — Service

Telephone 3-0182 — Res. 9-5153

24 Hour Service

84 Mooreland Street Springfield, Mass.

Compliments of

Eastern States Storm Window, Inc.

Manufacturers and Distributors of

Storm Seal Combination Storm Windows

Screens and Doors

Tel. 7-5394

1004-1010 Memorial Ave. West Springfield

Retail Furniture Warehouse, Inc.

The Oldest and Largest Wayside Furniture

Store in Western Mass.

Tel. 7-1441

1651 Riverdale Street West Springfield, Mass.

Agawam Plumbing & Heating Co.

HOMER J. PARO

Reliable and Courteous Service

Tel. 7-6947

Teagan Motors, Inc.

★

CHRYSLER — PLYMOUTH

★

501 Memorial Avenue

West Springfield, Mass.

Compliments of

Betty's Restaurant

Catering to Parties and Weddings

Tortellini to Take Out

★

Agawam, Mass.

Compliments of

Liswell Hill Farm

GILES W. HALLADAY

★

327 No. Westfield Street Feeding Hills, Mass.

Chestnut Street Market

LOUIS MAGAGNOLI

Groceries — Meats — Fresh Vegetables

We Deliver

★

130 Chestnut Street West Springfield, Mass.

John F. Rosati

All Types of Bulldozer Work — Trucking

Tires and Batteries

★

Call: 2-9793 or 2-4567

415 Silver Street Agawam

ANTONIO GIANNETTI

Men's Hair Stylist To All Personalities

Tony's Barber Shop

Nationally Known — Air Conditioned

Five Dependable Barbers at All Times

Free Parking — 4 to 6 P. M.

Telephone 4-9753

1048 Main Street Springfield, Mass.

Rocky's Hardware Co.

R. J. Falcone, Prop.

Paints — Tools — Wall Paper

★ ★ ★

Phone 2-1031

991 Main St., Cor. Union Springfield, Mass.

Friendly Service Station

ALBA P. HANKS, Prop.

Lubrication a Specialty

Tires — Batteries — Accessories

Tel. 6-9713

1718 Memorial Ave. West Springfield, Mass.

PRECISION TOOLS & GAUGES

Oxford Tool & Gauge Co., Inc.

WALTER DAUBITZ

Tel. 4-0240

198 Norman Street West Springfield, Mass.

River View Market

PURE FOOD STORE

Meats — Groceries — Fruit — Vegetables

Free Delivery

Tel. 4-5947 — 9-4537

Cor. Bridge and River Sts. No. Agawam, Mass.

The White Hut

•

280 Memorial Avenue

West Springfield

Edward T. Mish

SILVERSMITH

Specialist in Silver Plating and Repairing of Silver

★

Tel. 2-9607

214 Springfield Street North Agawam, Mass.

The National Library Bindery Co.

SPECIALISTS IN LIBRARY BINDING

★ ★ ★

271 Park Street West Springfield

Compliments of the

Blessed Virgin Sodality

of

ST. JOHN THE EVANGELIST CHURCH

Compliments of

Shady Side Farm

Fresh Farm Produce

★ ★ ★

639 River Road Agawam

Sincere Congratulations and Much Success

to Class of '54

St. Anthony's Parish

★ ★ ★

Don't Forget Your

Friendly Ice Cream Stores

Congratulations — Class of 1954

Ted Keyes Atlantic Service Station

S&H Stamps Given

★ ★ ★

679 Main cor. Saratoga St. Springfield

Mike's Shoe Repair Shop

Rebuild - Specialize in Arch Supporters - Full Soles

Shoes Made for the Crippled

New Shoes

Sale of Thorogood Shoes

Tel. 6-7830

South Westfield Street Feeding Hills

Feeding Hills Public Market

T. Marieb, Prop.

GROCERIES, CANNED GOODS, MEATS

FLOUR and GRAIN

634 Springfield St. Feeding Hills, Mass.

Di Donato Sales and Service

Willys Cars, Trucks and Jeeps

The FERGUSON TRACTOR and FERGUSON SYSTEM IMPLEMENTS

Tel. 2-7094

300 Springfield Street North Agawam, Mass.

Agawam Printing Company

LINOTYPE COMPOSITION

JOB and COMMERCIAL PRINTING

Telephone 7-4190

470 Westfield St. West Springfield, Mass.

Joe Marieb's Home Appliance

Joseph Marieb, Prop.

RADIOS — TELEVISION

NORGE APPLIANCES

Tel. 4-2659

634 Springfield Street Feeding Hills

Fiori Liquori & Sons

EXCAVATING and GENERAL TRUCKING

★ ★ ★

Call 7-9594

502 Cooper Street Agawam

Compliments of

John A. MacPherson

Upholstering and New Furniture

For those who prefer quality craftsmanship

and destinctive fabrics

Call 3-7981 Open evenings from 5 tc 9

416 Springfield Street North Agawam

DeRosa

GLADIOLUS and DAHLIAS

Cut Flowers in Season

Bulbs and Roots for Sale

★ ★ ★

203 School Street Agawam, Mass.

Compliments of

Triangle Spa

A. A. ALVES

★

Corner of Suffield and Cooper Street

Harold G. Benson and Son

LICENSED ELECTRICIAN

Electric Water Haters

★

Tel. 2-6765

27 Center Street Agawam, Mass.

Jones Variety Store

"A Little of Everything"

HALLMARK CARDS

★

Telephone 4-9843

251 Elm Street West Springfield, Mass.

Houghton Motor Sales, Inc.

CHEVROLET SALES — SERVICE

USED CARS and TRUCKS

Tel. 3-5352 Feeding Hills, Mass.

Letourneau & Youngs

"Agawam's Television Center"

SALES — SERVICE — INSTALLATION

SYLVANIA

Compliments of

LENNY LETOURNEAU & AL YOUNGS

Waniewski Turkey Farm

Improved Broad Breasted Bronze Turkeys

Turkeys Sold All Year Around

COMMUNITY QUICK FREEZE LOCKER PLANT

Quick Freeze Lockers for Rent

306 South Westfield St. Feeding Hills, Mass.

Springfield 4-6116 Tel. Thompsonville 3411

"The cheapest thing in the world is—
It doesn't cost anything to be nice to
people."

Compliments of

De Forge's Motor Service

Speed & Hegeman

INSURANCE AGENCY

REAL ESTATE

Serving West Springfield and Agawam

Tel. 7-2604

54 Elm Street West Springfield

Compliments of

Cook Builders' Supply Co.

Dealer in Mason's Supplies and Building Materials

Telephone 2-3193

850 Memorial Avenue West Springfield, Mass.

Compliments of

William Caron Company

Television Service & Installations

Repairs — All Makes

Phone: 2-9788

764 Springfield Street Feeding Hills, Mass.

Compliments of

Dave's Filling Station

★

758 Union Street

West Springfield, Mass.

James Morrison Florist

FLOWERS FOR ALL OCCASIONS

CORSAGES A SPECIALTY

•

Agawam Tel. 6-0479

West Side Auto Body

ALEX GUIEL, Prop.

Everything in the Auto Body Line

High Grade Painting Is Our Specialty

Cor. Main and Mulberry Streets Phone 3-8844

West Springfield, Mass.

Brown's

MEATS GROCERIES VEGETABLES

Free Delivery Service

★ ★ ★

Tel. 4-9417

Main Street at River Road

Agawam, Massachusetts

John Clo's Super Market, Inc.

★ ★ ★

Telephone 7-2613

886-888 Main Street West Springfield, Mass.

Hegeman's Market

Edward W. Talmadge

★

GROCERIES — MEATS — FRESH VEGETABLES

WE DELIVER

★

90 Front Street West Springfield, Mass.

C. E. Smith Drug Store

ROBERT G. BLACKIE, Reg. Pharmacist

★ ★ ★

Phone 2-1512 — 4-9783

90 Front Street West Springfield, Mass.

Twin Brook Dairy Farms

B. BONOMI & SONS

Producers of Quality Dairy Products

Homogenized "Vit. D"

1383 Suffield Street Tel. 4-6110

Agawam, Massachusetts

Atwater Nurseries

NURSERYMEN LANDSCAPE DESIGN

Evergreens and Ornamental Trees

ROSES — HEDGING — SHRUBS

FRUIT TREES and SMALL FRUITS

Specialists in Hybrid Blueberries

Scotts Lawn Seed — Turf Builder

Pest Control — Agrico Garden Fertilizer

Peat Moss

Phone 4-1651

368 South Street Agawam, Mass.

Compliments of

Curran - Jones Funeral Home

★

WEST SPRINGFIELD

Congratulations — Class of 1954

Lauriente Nurseries, Inc.

★ ★ ★

464 Main Street

Agawam

Compliments of the

Bridgeview Grille

★ ★ ★

Agawam

Compliments of

Dr. Robert A. Gannon

★ ★ ★

116 Elm Street

West Springfield

Alfred M. Grasso

Excavating and Trucking

★ ★ ★

Tel. 6-6020

628 Meadow Street Agawam

Congratulations to the Class of 1954

Agawam Lions' Club

★ ★ ★

Jerry's Launderette and Cleaners

★ ★ ★

373 Walnut Street

(Agawam's New Shopping Center)

Bentley & Simon, Inc.

Manufacturers of

Choir Gowns — Pulpit Robes
Caps — Gowns — Hoods
For All Degrees
Outfitters to Over 3000 Schools, Colleges, and Churches

7 West 36th Street New York 18, N. Y.

For Style

For Leadership

For Correctness

It's Haynes Varsity Shop

1502 Main Street

Springfield, Mass.

When the Need Arises —

Let no one divert you from having

"The Best Service" — and "The Lowest Cost."

Dickinson - Streeter Co.

Funeral Service

★

305 State Street Springfield

Compliments of

Dubuc Bros.

GENERAL CONTRACTORS

★

Tel. 4-7425 — 4-5595 — 7-6410

187 Colemore Street Feeding Hills, Mass.

Compliments to the Class of '54

Riverview Quality Homes

GEORGE H. CAMBELL

★

379 River Road Agawam

Best Wishes to the Class of '54

VERNE SPEAR

Spear's Lumber Co.

★

West Suffield, Conn.

ERNEST J. ROY AUTO SALES

TRADES — USED CARS — TERMS

Agawam Bridge

End of Memorial Ave. West Springfield, Mass.

Dealer in Top Quality Automobiles

Telephone Springfield 3-2214

Res. Suffield, Conn. NOrth 8-2597

Youth Needs the "Y"

Developing Christian Personality

Building Christian Society

The "Y" Needs You

Compliments of

The Friendly Barber Shop

★ ★ ★

90 Elm Street

West Springfield

Genton Clothes

★ ★ ★

1130 Riverside Road

West Springfield

SECRETARIAL TRAINING

The kind that appeals to young women who wish to qualify for the better types of positions.

PACE ACCOUNTING AND BUSINESS ADMINISTRATION

. . . For young men who wish to lay a firm foundation for careers in business.

Gaugh School of Business

182 State Street Springfield, Mass.

Send for Bulletin

Cecchi Farm

Growers of Fine Fresh Fruits and Vegetables

We Grow by the Carload and Sell by the Pound

From the Farm to You

Visit Our New Building Which Will Open

Around June 15, 1954

1131 Springfield Street Feeding Hills, Mass.

Broadloom — Carpets — Furniture

Wall Tile — Linoleum — G. E. Appliances

Bill Potvin

Your Floor Covering Specialist

Phone 7-7615

1458 Riverdale Road West Springfield

P. L. McCarthy

FLORIST

Flowers - Plants - Floral Designs

Bulbs and Seeds

Phone 885

East Main Street Westfield, Mass.

Compliments of

Armory Lehigh Fuels, Incorporated

★ ★ ★

715 Albany Street Springfield

Compliments of

Cascio's Nursery Mart

★ ★ ★

262 Meadow Street

Agawam, Massachusetts

Farnsworth Coal & Oil Co.

Coal — Connecticut Coke

Mobilheat Fuel Oil

Silent Glow Oil Burners

SALES and SERVICE

Tel. 6-6377

884 Union Street West Springfield, Mass.

Est. 1909

Fairbanks Auto School

Oldest Auto School in New England

Tel. 3-0458

20 Dwight Street Springfield, Mass.

Compliments of

New England Printing Co., Inc.

★ ★ ★

20 Arnold Street

WESTFIELD, MASS.

Frederick's Jewelers

GIFTS FOR THE GRADUATE

★ ★ ★

1563 Main Street Springfield, Mass.

Congratulations — Class of 1954

from

Springfield Fire and Marine Insurance Company

1250 State Street

Springfield, Massachusetts

Adams Nursery, Inc.

Visit Our New Nursery-Mart

Beautify Your Home With Freshly Dug

Nursery Stock

★ ★ ★

Westfield Street Westfield, Mass.

Compliments of

A Friend

★ ★ ★

"The House of Quality"

Belmont Laundry and Custom Dry Cleaners

Curtains, Blankets, Hand Ironing a Specialty
Moth Proofing, Weather Proofing, Fur Cleaning and Storage

Dial 6-3616 333 Belmont Ave. Since 1907

We Own and Operate Our Own Plants

Compliments of

Byron's Funeral Home

★ ★ ★

Compliments of

Cronin Co., Inc.

Building Materials

★ ★ ★

161 Old Bridge Street West Springfield

Compliments of

Springfield Public Market

★ ★ ★

ELM GARAGE

"BOB" HYLAND, Prop.

GENERAL AUTO REPAIRING
Engine Overhaul and Rebuilding
Carburetor, Ignition & Complete Brake Service
Front End Alignment and Wheel Balancing
Tires, Batteries and Accessories

Telephone 3-9498

9 Mosher Street West Springfield, Mass.

Compliments of

Experimental and Tool Works, Inc.

Tools, Dies, Moulds, Gauges and Developing

★ ★ ★

West Springfield, Mass.

Compliments of

Webster's Atlantic Service Station

GEORGE WEBSTER, JR., Prop.

★

Telephone 2-6523

798 Main Street Agawam

Charles DuBois Hodges

Photographer

PORTRAITS — BRIDES — GROUPS

Inquiries Invited

Telephone 2-6550

817 Main Street Agawam Center

Best Wishes to the Class of '54

MR. and MRS. JAMES A. O'KEEFE

WEST SIDE SHADE AND BLIND CO.

Tel. 9-9673

11 Central Street West Springfield

M. MEADOWS

Jewelers

"The Home of Diamond Values"

2-8758

1616 Main Street Springfield, Mass.

Compliments of

EDDIE'S MARKET

FINE GROCERIES

Operated by HERMAN A. MUTTI

Telephone 2-2941

600 King's Highway West Springfield

Travelers Diner

Open 24 Hours

Complete Home Baking

Our Slogan Is Quality

218 Memorial Avenue West Springfield

Compliments of

Rowley St. Market

★ ★ ★

4 Rowley Street

Finest Quality Meats, Vegetables and Staples

Andrew J. Callahan

ELECTRICAL CONTRACTOR

★ ★ ★

171 Laurel Road West Springfield, Mass.

Compliments of

MIDTOWN BOWLING ALLEYS

Telephone: 4-9729

2 Orange Street Springfield, Massachusetts

Tel. 7-1600 Private Instruction
Repairing On All Instruments

MUSIC CENTER, Inc.

The Best in Musical Merchandise
Holton Premier — Acme Excelsior

14 Dwight Street Springfield, Mass.

Let's Stop at

The Igloo

For the Best Sundaes in Town

Our Own Freshly Made Ice Cream

•

589 Westfield Street West Springfield

Motor Parts Service Co.

Automotive Parts at Wholesale

Machine Shop Service

Louis J. Fasoli

★

157 Main Street Holyoke, Mass.

Res. 12 Reed Street Agawam

Bus. Phone Hol. 2-3261 — Res. Springfield 2-3450

Compliments of

A Friend

Compliments of

ALTOBELLI'S MARKET

Compliments of

AGAWAM TRAILER COURT

Peace and Quiet

PIONEER SHADE &

SCREEN CO.

441 Armory Street Springfield, Mass.

A. E. Ghareeb Phone: 7-5374

GRACE B. HALL

Teacher of Piano

Tel. 3-9305

CORDNER CO., Inc.

Tel. 3-4127

123 Day Street West Springfield

Compliments of

ARROW-HEAD FRUIT

& PRODUCE CO.

Corner of Lyman and Chestnut Streets

Springfield, Mass.

SIGNS

BY

AGNOLI

PAULINE'S BEAUTY

SALON

Permanents and Hair Styling

208 Maple Street North Agawam, Mass.

FASHION ART SCHOOL

Professional Education in Fashion Designing

and Illustration

Interior Decorating and Commercial Art

Gifts Diamonds Watches
Telephone 2-6500

ALBERT J. FACEY

JEWELER AT THE X
Complete Jewelry Repair Service

539 Sumner Avenue 573 Belmont Avenue
Springfield, Massachusetts

"Everything From a Pin to a Safe"

BROADWAY OFFICE SUPPLY COMPANY, Inc.

Telephone 3-3129

55 Vernon Street Springfield, Mass.

WENDEMERE

House of Distinctive Gifts

A Wide Variety of Gifts for All Occasions

Birthday, Anniversary, Wedding or Shower

Compliments of

McMAHON RUG CO.

2039 Riverdale Road

West Springfield, Mass.

PETE'S DINER

Formerly Cracker Box

Good Food and Good Coffee

812 Union Street West Springfield

EDDIE DONNER'S

ROSE BUD RESTAURANT

Tel. 6-9785

973 Main Street — Near Union Street

VENICE RESTAURANT

Home of Pizzas
Specializing in Italian-American Cooking
Private Dining Room for
Weddings, Banquets and Private Parties
Lena and Jimmie Galano, Props.

Tel. 4-8584

952-960 Main Street Springfield, Mass.

Compliments of

JOHNNIE'S DRIVE IN

Specializing in Sea Foods
Chicken in the Basket — Grinders

Cor. Springfield and Moreland St., Feeding Hills
Formerly Steve's Grill

Compliments of

SQUAZZA'S
SERVICE STATION

1443 Main Street
Agawam, Mass.

Compliments of

A FRIEND

SCHERPA'S BARBER SHOP

CHARLES SCHERPA, Prop.

88 Maple Street North Agawam

AGAWAM PHARMACY

PRESCRIPTION SERVICE

HOSPITAL SUPPLIES

Free Delivery

Tel. 2-9753

Compliments of

STELLA'S RESTAURANT

Compliments of

TISDEL'S BARBER SHOP

Agawam Center

Compliments of

SHERPA'S SERVICE STATION

Compliments of

LUCIA'S RESTAURANT

Located at Bowles Airport

STATE LINE PACKAGE STORE

Just Below Riverside Park, Agawam, Mass.

On Route 5A

Phone 4-0180 Springfield

"Sharp Cutters Make Money"

UNIVERSAL CUTTER SERVICE

High Speed and Carbide Cutter Grinding

Cylindrical Surface and Automotive Saw Grinding

33 Norman Street West Springfield

Compliments of

L & L HEAT TREATING CO.

349 Cold Spring Avenue

West Springfield, Mass.

Agawam's Business Is Appreciated

MASS. FIRE EQUIPMENT CORP.

1392 Memorial Avenue

West Springfield

WINDSOR LOCKS SUPER MARKET

Foreign and Domestic Groceries

Meats — Beer and Wines

Free Delivery

Tel. 3-7805

878 Main Street Springfield

Compliments of

WIELANDS MARKET

740 Springfield Street

L. S. WOOD MACHINE CO.

170 Norman Street

West Springfield

Compliments of

FINI MARKET GARDEN

CALABRESE & SON MARKET

Free Delivery

Tel. 3-5535

402 Cooper Street

Compliments of

Mr. and Mrs. Anthony Grasso

Best Wishes to the Class of '54

ROSE'S BEAUTY SHOPPE

Tel. 2-4949

86 Ottawa Street North Agawam, Mass.

BRAUN'S WELDING SERVICE, Inc.

Specializing in Pipe Welding
Structure — Tanks
High and Low Pressure Boilers
Custom Built Trailers — Shop Welding

Tel. 6-4109

733 Memorial Avenue West Springfield

BOND BREAD BAKERS

Compliments of

Edmund M. Dowling

D. V. M.

AITKEN FLOWERS

Tel. 3-3104

22 Vernon Street Springfield

Greenhouse River Road, Agawam

QUALITY SINCE 1898

TRUE BROTHERS, Inc.

Jeweler

1390 Main St.

Compliments of

BOSTON SEA FOODS, Inc.

982 Main St., City

Compliments of

A FRIEND

J. W. CESAN & SONS

FARM PRODUCE

Tel. 3-8709

North West Street Feeding Hills

CASTELLINI FUEL & OIL

42 Moore Street

North Agawam

BOBBY McGUIRE'S

RINGSIDE RESTAURANT

Liquor and Food

Tel. 7-3914

1815 Main Street Agawam, Mass.

Compliments of

ROBERT E. ALCORN

Compliments of

T. P. SAMPSON CO.

Funeral Homes

Springfield

Compliments of

FREDRICK'S DAIRY

Agawam

Compliments of

MEADOWBROOK LUNCH

VARIETY STORE

278 Springfield Street

North Agawam, Mass.

ED'S DRIVE IN

Closest To Home Cooking

Closest To Agawam High

Memorial Avenue West Springfield

Compliments of

COLONY FURNITURE CO.

2073 Main Street

Springfield, Mass.

GERALD F. MORAN

JEWELERS AND OPTICIANS

Open an Account —

We Do Not Have Carrying Charges

38 Vernon Street Springfield 3-4185

Compliments of

FEEDING HILLS PHARMACY

THE SILVER STAR

15 King Street

North Agawam

"Home of Double Dips"

DUFFY'S SPA

372 Belmont Avenue

Springfield

Compliments of

DOM SHAERS MARKET

Feeding Hills Center

Compliments of

MARCENO BARBER SHOP

Agawam Shopping Center

Compliments of

JOHN SHIBLEY

AUCTIONEER

P. B. ARNOLD & SONS

Milk and Cream

Patronize Local Milk Dealers

D & H DELICATESSEN

Specializing in
Hot Corned Beef and Hot Pastromi Sandwiches
Fried Chips and Fish for Friday
For Delicacies See Us

Tel. 2-7610
267 Walnut Street Agawam, Mass.

Compliments of

A FRIEND

COUGHLIN'S SERVICE STATION

Corner Westfield and Boulevard Street

Phone 6-9551

West Springfield, Mass.

Compliments of

WEST SPRINGFIELD MOTEL & COFFEE SHOP

Serving Breakfast from 9-11

The Past Forever Gone

The Future Still Our Own